



Queensland Regional Profiles

Resident Profile - people who live in the region

Redland (C) Local Government Area (LGA) (ASGS 2021)

Compared with Redland (C) Local Government Area (LGA) (ASGS 2021)

13 June 2022

Queensland Government Statistician's Office

Queensland Treasury

www.qgso.qld.gov.au

© The State of Queensland (Queensland Treasury) 2022

The Queensland Government supports and encourages the dissemination and exchange of information. However, copyright protects this publication. The State of Queensland has no objection to this material being reproduced, made available online or electronically but only if it is recognised as the owner of the copyright and this material remains unaltered.

Licence

This document is licensed under a Creative Commons Attribution (CC BY 4.0) International licence.



To view a copy of this licence, visit <http://creativecommons.org/licenses/by/4.0>

Attribution

Content from this report should be attributed to:

Queensland Government Statistician's Office, Queensland Treasury, *Queensland Regional Profiles: Resident Profile for Redland (C) Local Government Area*

Disclaimer

All data and information in this report are believed to be accurate and have come from sources believed to be reliable. However, Queensland Treasury does not guarantee or represent that the data and the information are accurate, up to date or complete, and disclaims liability for all claims, losses, damages or costs of whatever nature and howsoever occurring, arising as a result of relying on the data and information, regardless of the form of action, whether in contract, tort (including negligence), breach of statutory duty or otherwise.

Front cover photo credits (from left to right): © Courtesy of Tourism Queensland; © The State of Queensland; © Lyle Radford; © The State of Queensland.

[To run this profile again and incorporate the latest available data, please click here](#)

Region overview

The resident profiles provide details on a range of topics for people who live in the region. For some topics, more detailed data are available through the [Queensland Regional Database](#) (also known as QRSIS), developed and maintained by the Queensland Government Statistician's Office, Queensland Treasury.

Redland (C) LGA (ASGS 2021)

Redland (C) Local Government Area (LGA) has a total land area of 537.2 km², with an average daily temperature range of 16.0°C to 24.5°C and an average annual rainfall of 1,453 mm.

Data for Redland (C) LGA are based on Australian Bureau of Statistics (ABS), Australian Statistical Geography Standard (ASGS), July 2021. In some cases these data have been concorded from other geographical boundaries based on the population spread at a point in time.

Redland (C) LGA (ASGS 2021)

Redland (C) Local Government Area (LGA) has a total land area of 537.2 km², with an average daily temperature range of 16.0°C to 24.5°C and an average annual rainfall of 1,453 mm.

Data for Redland (C) LGA are based on Australian Bureau of Statistics (ABS), Australian Statistical Geography Standard (ASGS), July 2021. In some cases these data have been concorded from other geographical boundaries based on the population spread at a point in time.

This profile should be read in conjunction with the abbreviations and explanatory notes provided at the end of the profile.

Figure 1 Map of Redland (C) Local Government Area (LGA) (ASGS 2021)

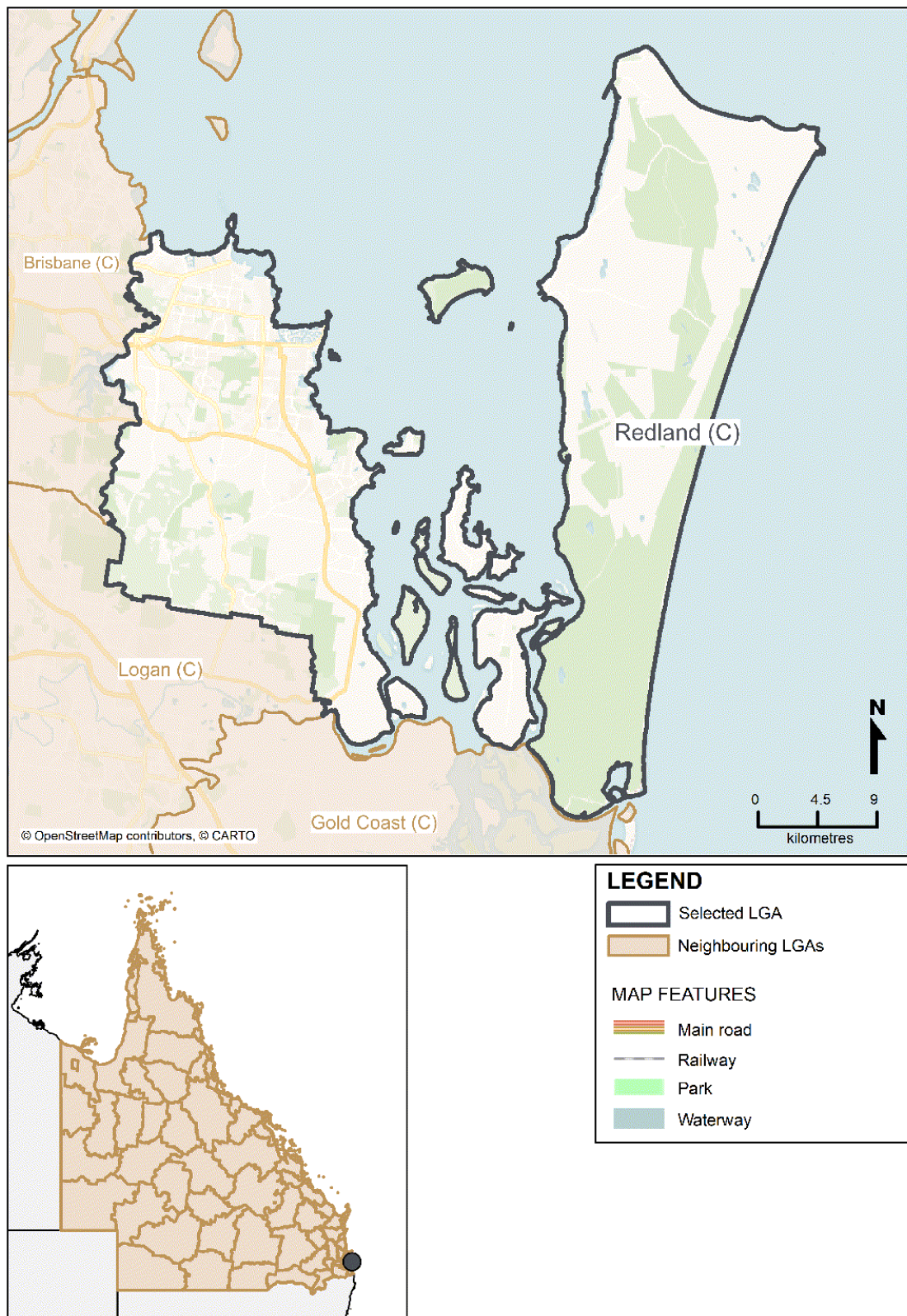
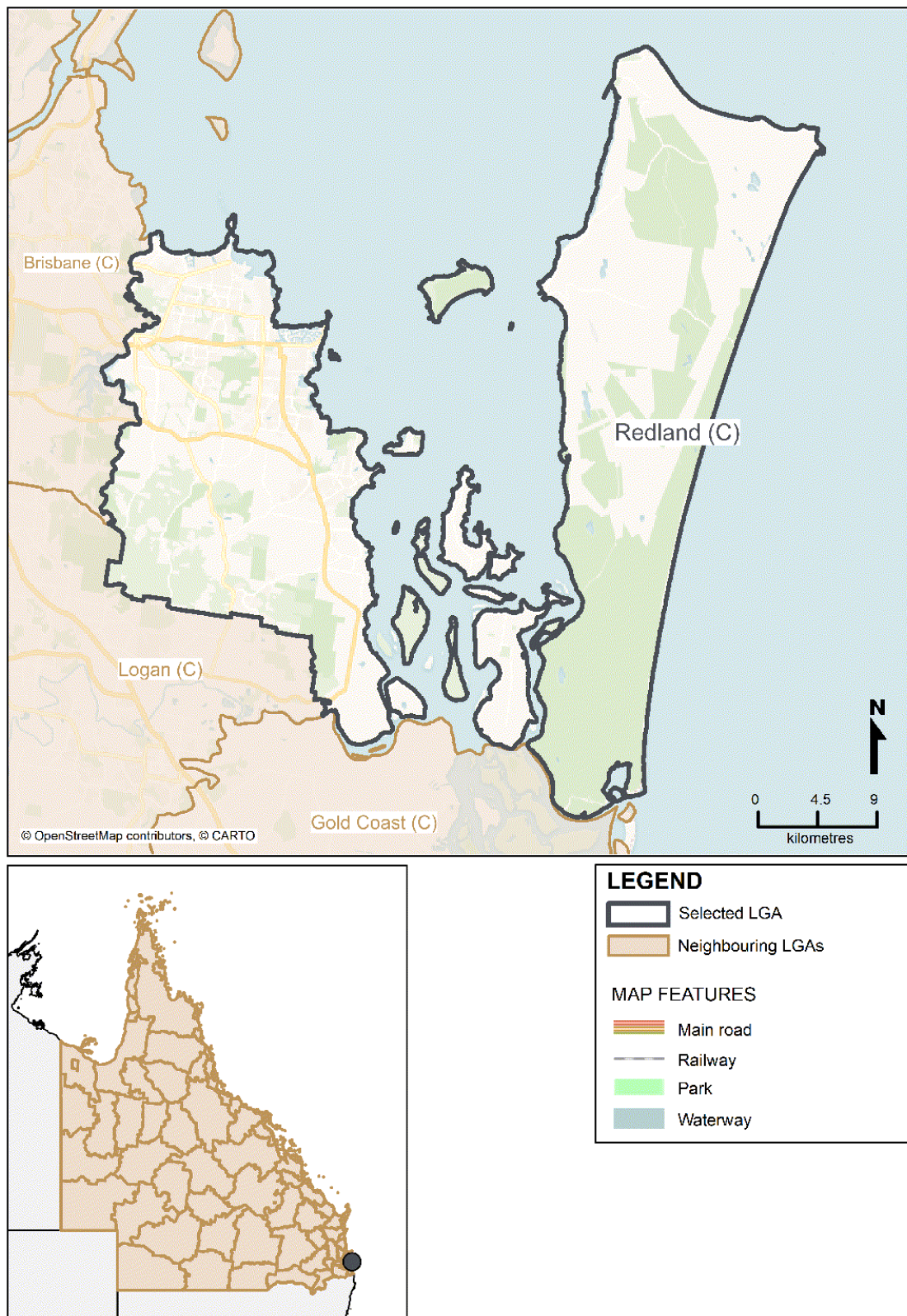

Figure 2 Map of Redland (C) Local Government Area (LGA) (ASGS 2021)



Demography

Estimated resident population

The estimated resident population (ERP) figure is the official population estimate. For sub-state geographies, ERP figures are updated annually using a model which includes administrative data that indicate population change, such as registered births and deaths, dwelling approvals, Medicare enrolments and electoral enrolments. Data are updated annually with a release approximately 9 months after the reporting period. The next planned update is in April 2023.

As at 30 June 2021, the estimated resident population for Redland (C) LGA was

161,463 persons

Redland (C) LGA

- ERP of 161,463 persons as at 30 June 2021
- Average annual growth rate of 1.2% over five years
- Average annual growth rate of 1.2% over ten years

Redland (C) LGA

- ERP of 161,463 persons as at 30 June 2021
- Average annual growth rate of 1.2% over five years
- Average annual growth rate of 1.2% over ten years

Table 1 Estimated resident population, Redland (C) LGA and Redland (C) LGA

LGA / LGA	As at 30 June			Average annual growth rate	
	2011	2016	2021p	2011–2021p	2016–2021p
	— number —			— % —	
Redland (C)	143,711	152,216	161,463	1.2	1.2
Redland (C)	143,711	152,216	161,463	1.2	1.2

Source: ABS 3218.0, *Regional Population Growth, Australia*, various editions

Figure 3 Estimated resident population growth, Redland (C) LGA and Redland (C) LGA

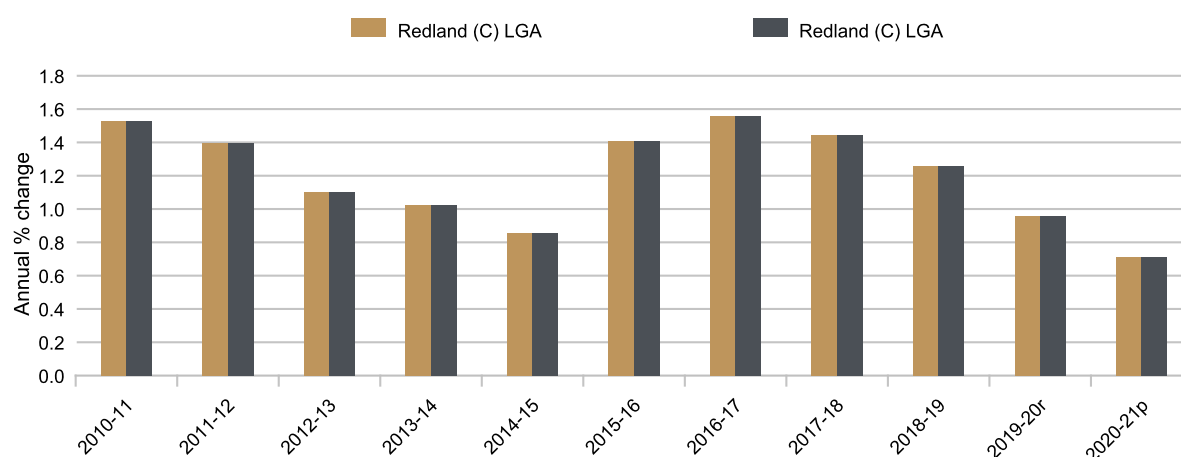

Source: ABS 3218.0, *Regional Population Growth, Australia*, various editions

Population by age and sex

The estimated resident population (ERP) figure is the official population estimate. For sub-state geographies, ERP figures are updated annually using a model which includes administrative data that indicate population change, such as registered births and deaths, dwelling approvals, Medicare enrolments and electoral enrolments. Data are updated annually with a release approximately 12 months after the reporting period. The next planned update is in September 2022.

As at 30 June 2020, the proportion of the estimated resident population aged 65 years and over for Redland (C) LGA was

18.9%

Redland (C) LGA

- 18.6% aged 0–14 years as at 30 June 2020
- 62.5% aged 15–64 years
- 18.9% aged 65+ years

Redland (C) LGA

- 18.6% aged 0–14 years as at 30 June 2020
- 62.5% aged 15–64 years
- 18.9% aged 65+ years

Table 2 Estimated resident population by age, Redland (C) LGA and Redland (C) LGA, 30 June 2020p

LGA / LGA	Age group									
	0–14		15–24		25–44		45–64		65+	
	number	%	number	%	number	%	number	%	number	%
Redland (C)	29,862	18.6	20,089	12.5	36,613	22.8	43,530	27.2	30,237	18.9
Redland (C)	29,862	18.6	20,089	12.5	36,613	22.8	43,530	27.2	30,237	18.9

Source: ABS 3235.0, *Population by Age and Sex, Regions of Australia*

Figure 5 Estimated resident population by age and sex, Redland (C) LGA and Redland (C) LGA, 30 June 2020p

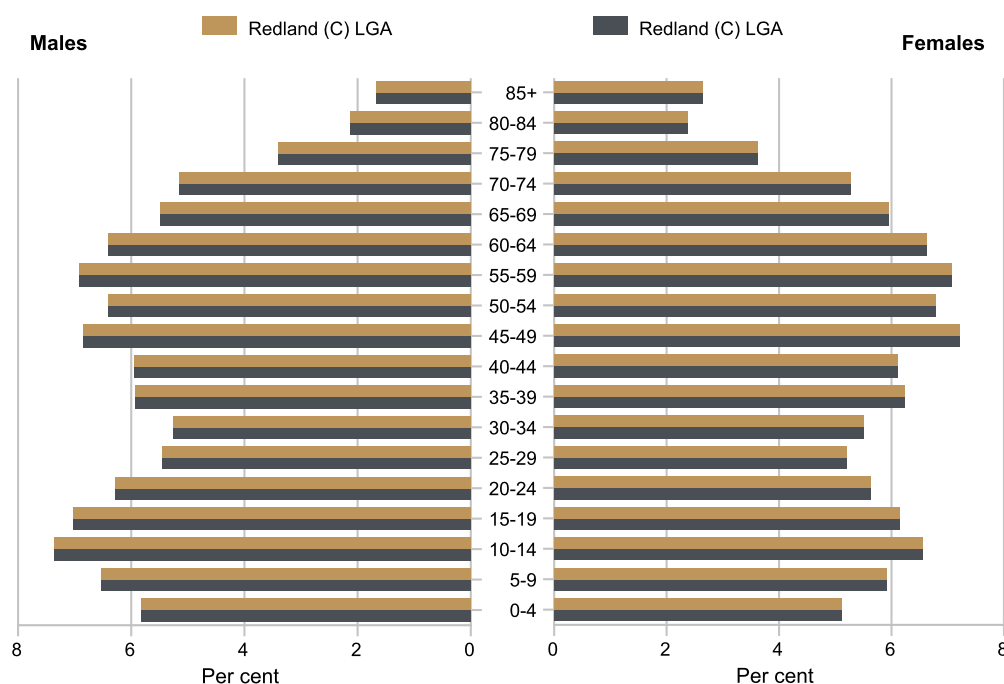

Source: ABS 3235.0, *Population by Age and Sex, Regions of Australia*

Median age

The median age is the age at which half the population is older and half is younger. These median age estimates have been calculated by the ABS and Queensland Treasury using single year of age estimated resident population data. Data are updated annually with a release approximately 12 months after the reporting period. The next planned update is in September 2022.

As at 30 June 2020, the median age for Redland (C) LGA was

41.7 years

Redland (C) LGA

- Median age of 41.7 years as at 30 June 2020
- Increase of 2.8 years from median age of 38.9 years as at 30 June 2010

Redland (C) LGA

- Median age of 41.7 years as at 30 June 2020
- Increase of 2.8 years from median age of 38.9 years as at 30 June 2010

Table 3 Median age, Redland (C) LGA and Redland (C) LGA

LGA / LGA	As at 30 June			Change
	2010	2015	2020p	2010–2020p
	— years —			years
Redland (C)	38.9	40.8	41.7	2.8
Redland (C)	38.9	40.8	41.7	2.8

Refer to explanatory notes for additional information.

Source: ABS 3235.0, *Population by Age and Sex, Regions of Australia* unpublished data and Queensland Treasury estimates

Population projections

The 2018 edition of the Queensland Government population projections are generated by applying assumptions regarding future trends in the components of population change (fertility, mortality and migration) and the latest planning and development intelligence available. Data are based on the medium series and are updated twice every five years.

From 2016 to 2041, the population for Redland (C) LGA is projected to increase from

**151,987 persons to
192,431 persons**

Redland (C) LGA

- Population projected to be 192,431 persons as at 30 June 2041
- Increase of 0.9% per year over 25 years

Redland (C) LGA

- Population projected to be 192,431 persons as at 30 June 2041
- Increase of 0.9% per year over 25 years

Table 4 Projected population, Redland (C) LGA and Redland (C) LGA

LGA / LGA	As at 30 June						Average annual growth rate
	2016(a)	2021	2026	2031	2036	2041	2016–2041
	— number —						%
Redland (C)	151,987	161,027	170,996	179,241	185,631	192,431	0.9
Redland (C)	151,987	161,027	170,996	179,241	185,631	192,431	0.9

Refer to explanatory notes for additional information.

(a) 2016 data are estimated resident population (ERP).

For more detailed data on the Queensland Government population projections, please refer to the Queensland Government Statistician's Office website at <https://www.qgso.qld.gov.au/statistics/theme/population/population-projections>

Source: *Queensland Government Population Projections*, 2018 edition (medium series)

Figure 6 Projected population change, Redland (C) LGA and Redland (C) LGA

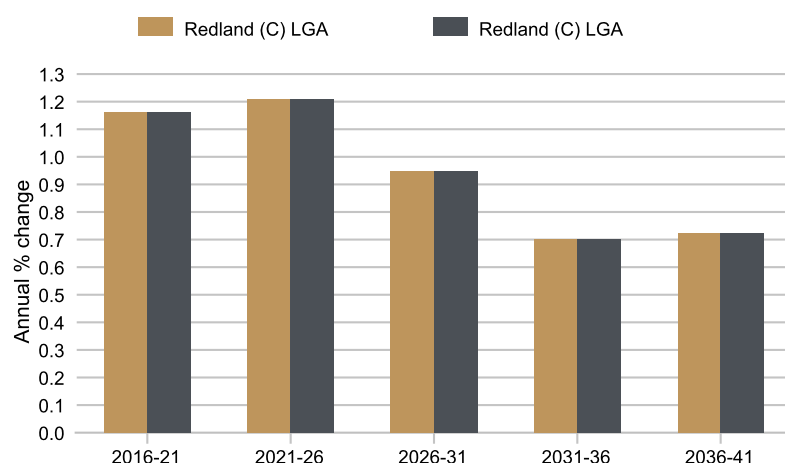

Source: *Queensland Government Population Projections*, 2018 edition (medium series)

Figure 7 Projected population by age and sex, Redland (C) LGA and Redland (C) LGA, 30 June 2016 and 30 June 2041

30 June 2016

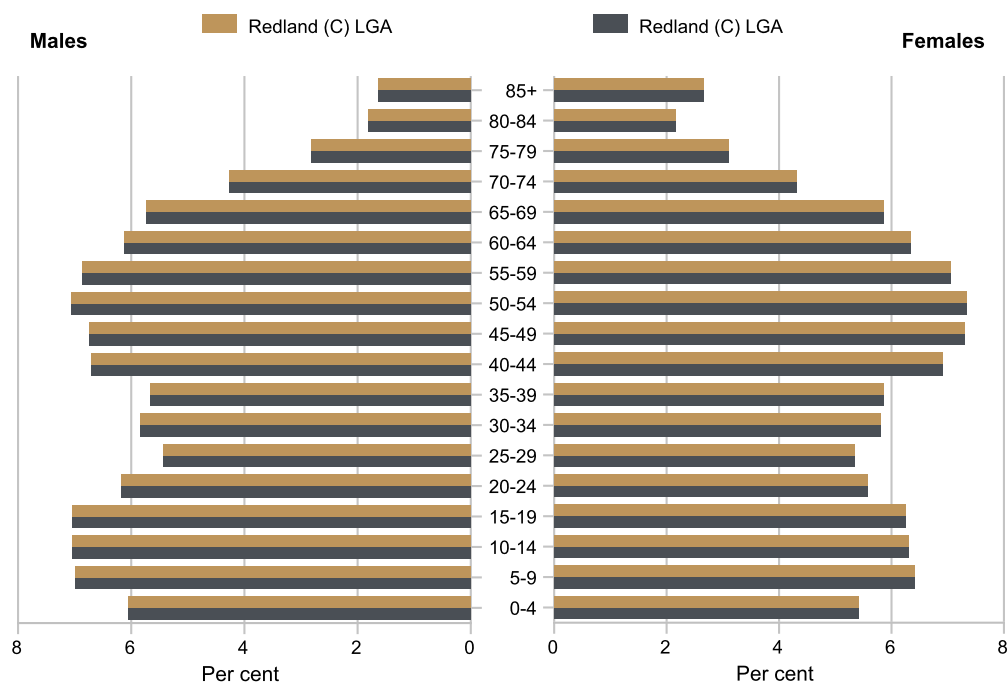

30 June 2041

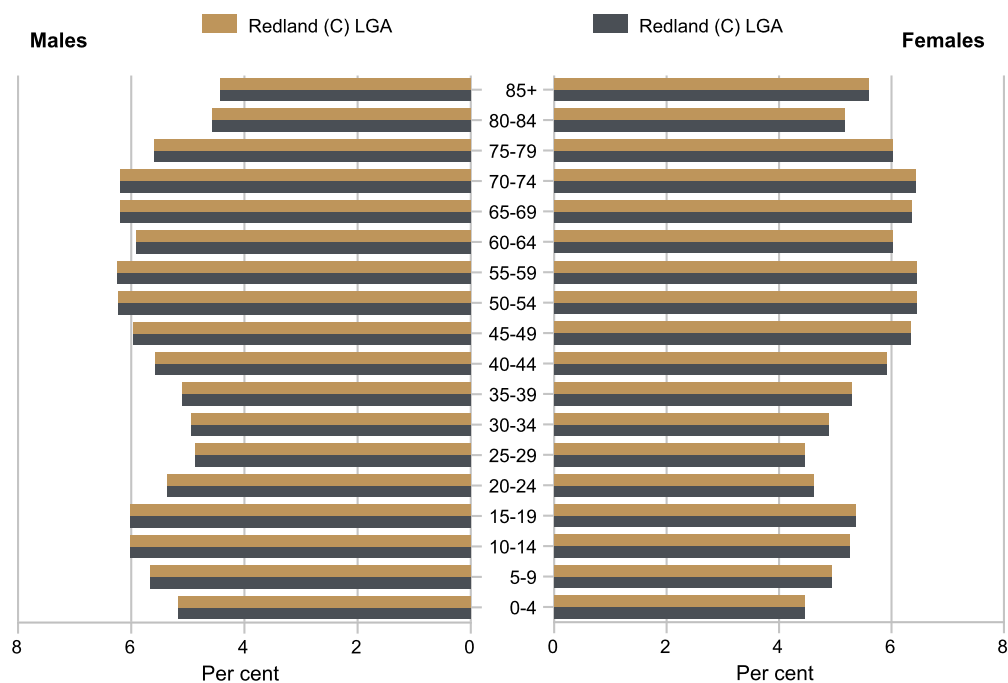

Source: Queensland Government Population Projections, 2018 edition (medium series)

Median age projections

The median age is the age at which half the population is older and half is younger. These median age projections have been calculated by Queensland Treasury using the Queensland Government population projections, 2018 edition. Data presented in this topic are based on the medium series. Data are updated twice every five years.

As at 30 June 2041, the median age projection for Redland (C) LGA is

47.6 years

Redland (C) LGA

- Median age projection of 47.6 years as at 30 June 2041
- Increase of 4.8 years from a median age projection of 42.8 years as at 30 June 2021

Redland (C) LGA

- Median age projection of 47.6 years as at 30 June 2041
- Increase of 4.8 years from a median age projection of 42.8 years as at 30 June 2021

Table 5 Median age projections, Redland (C) LGA and Redland (C) LGA

LGA / LGA	As at 30 June			Change
	2021	2031	2041	2021–2041
	— years —			years
Redland (C)	42.8	45.5	47.6	4.8
Redland (C)	42.8	45.5	47.6	4.8

Source: *Queensland Government Population Projections*, 2018 edition (medium series)

Aboriginal peoples and/or Torres Strait Islander peoples

This topic is based on the 2016 Census of Population and Housing question about Indigenous status where each person is asked to identify whether they are of Aboriginal and/or Torres Strait Islander origin. This is based on persons by place of usual residence.

The percentage of Aboriginal peoples and/or Torres Strait Islander peoples in Redland (C) LGA was

2.3%

Redland (C) LGA

- 3,431 persons (or 2.3%) identified as Aboriginal and/or Torres Strait Islander

Redland (C) LGA

- 3,431 persons (or 2.3%) identified as Aboriginal and/or Torres Strait Islander

Table 6 Indigenous status, Redland (C) LGA and Redland (C) LGA, 2016

LGA / LGA	Indigenous persons				Non-Indigenous persons		Total persons ^(b)
	Aboriginal	Torres Strait Islander	Both ^(a)	Total			
	— number —			number	%	number	%
Redland (C)	3,073	186	171	3,431	2.3	137,271	93.4
Redland (C)	3,073	186	171	3,431	2.3	137,271	93.4

(a) Applicable to persons who are of 'both Aboriginal and Torres Strait Islander origin'.

(b) Includes Indigenous status not stated.

Source: ABS, *Census of Population and Housing, 2016, Aboriginal and Torres Strait Islander Peoples Profile - I02*

Births and deaths

Birth and death statistics are an estimate of the number of births and deaths that have been registered in Australia's state and territory Registries of Births, Deaths and Marriages over a calendar year. These estimates are useful for two distinct purposes – use as a component of population growth and for analysis of fertility and mortality. Data are updated annually with a release approximately 12 months after the reporting period. The next planned update is in December 2022.

Redland (C) LGA

- 1,607 registered births in 2020
- 1,138 registered deaths

Redland (C) LGA

- 1,607 registered births in 2020
- 1,138 registered deaths

The number of registered births in 2020 to mothers with a usual residence in Redland (C) LGA was

1,607 births

Table 7 Registered births and deaths, Redland (C) LGA and Redland (C) LGA, 2020

LGA / LGA	Births		Deaths		Natural increase
	number	rate ^(a)	number	rate ^(a)	number
Redland (C)	1,607	10.0	1,138	7.1	469
Redland (C)	1,607	10.0	1,138	7.1	469

Refer to explanatory notes for additional information.

(a) Crude rate per 1,000 persons.

Source: ABS 3301.0, *Births, Australia, various editions*; ABS 3302.0, *Deaths, Australia, various editions*

Figure 8 Crude birth rate, Redland (C) LGA and Redland (C) LGA

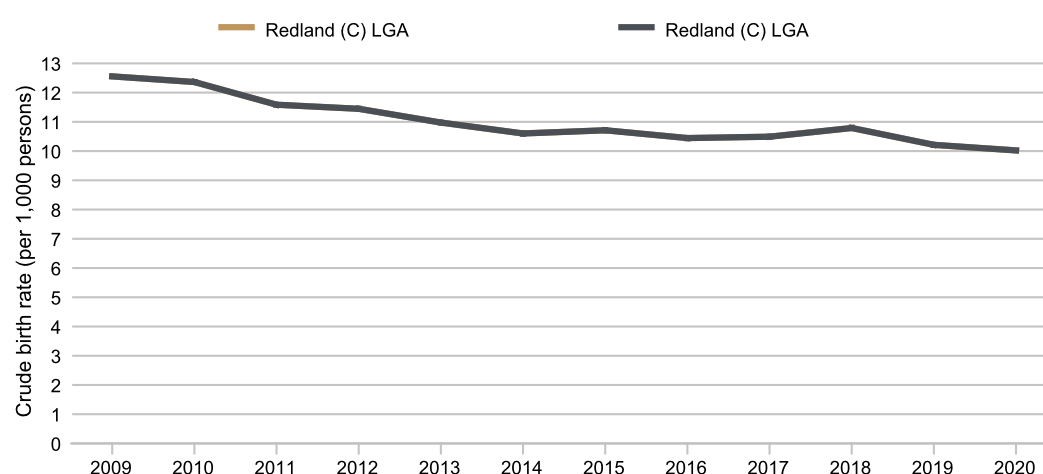

Source: ABS 3301.0, *Births, Australia, various editions*; ABS 3302.0, *Deaths, Australia, various editions*

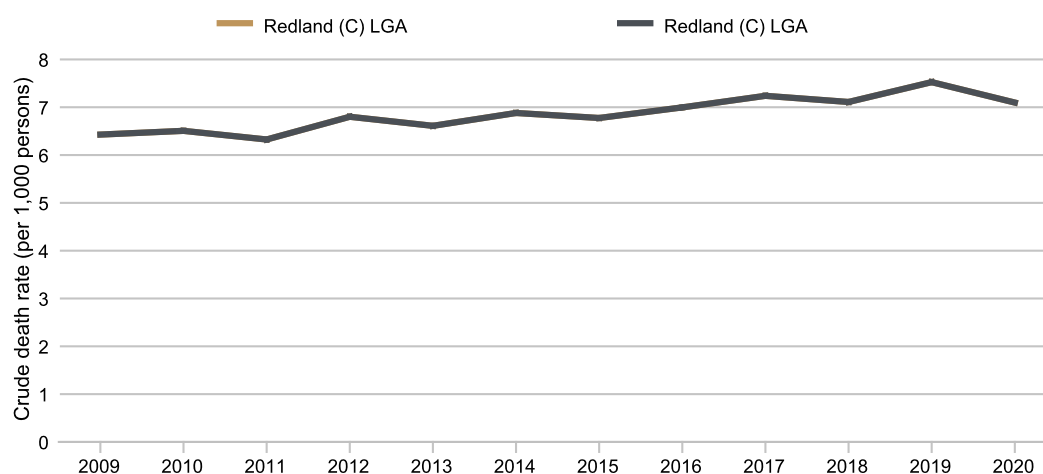
Figure 9 Crude death rate, Redland (C) LGA and Redland (C) LGA

Source: ABS 3301.0, *Births, Australia, various editions*; ABS 3302.0, *Deaths, Australia, various editions*

Migration 1 year ago

Migration one year ago compares the usual address of household members on Census Night 2016 (9 August 2016) with their usual address one year earlier (i.e. 9 August 2015). This is based on persons aged one year and over by place of usual residence.

The percentage of persons in Redland (C) LGA with a different address one year ago was

15.0%

Redland (C) LGA

- 114,090 persons usually resided in the same address as one year ago
- 21,779 persons (or 15.0%) usually resided in a different address one year ago

Redland (C) LGA

- 114,090 persons usually resided in the same address as one year ago
- 21,779 persons (or 15.0%) usually resided in a different address one year ago

Table 8 Place of usual residence one year ago^(a), Redland (C) LGA and Redland (C) LGA, 2016

LGA / LGA	Same address	Different address				Proportion with different address	Total persons ^(c)
		Within Queensland	Rest of Australia	Overseas	Total ^(b)		
	number	— number —				%	number
Redland (C)	114,090	18,641	1,767	1,026	21,779	15.0	145,561
Redland (C)	114,090	18,641	1,767	1,026	21,779	15.0	145,561

(a) Based on persons aged one year and over.

(b) Includes persons who stated that they were usually resident at a different address 1 year ago but did not state that address.

(c) Includes persons who did not state whether they were usually resident at a different address 1 year ago.

Source: ABS, *Census of Population and Housing, 2016, General Community Profile - G41*

Migration 5 years ago

Migration five years ago compares the usual address of household members on Census Night 2016 (9 August 2016) with their usual address five years earlier (i.e. 9 August 2011). This is based on persons aged five years and over by place of usual residence.

The percentage of persons in Redland (C) LGA with a different address five years ago was

41.3%

Redland (C) LGA

- 74,377 persons usually resided in the same address as five years ago
- 57,378 persons (or 41.3%) usually resided in a different address five years ago

Redland (C) LGA

- 74,377 persons usually resided in the same address as five years ago
- 57,378 persons (or 41.3%) usually resided in a different address five years ago

Table 9 Place of usual residence five years ago^(a), Redland (C) LGA and Redland (C) LGA, 2016

LGA / LGA	Same address	Different address				Proportion with different address	Total persons ^(c)
		Within Queensland	Rest of Australia	Overseas	Total ^(b)		
	number	— number —				%	number
Redland (C)	74,377	46,763	5,274	4,273	57,378	41.3	138,907
Redland (C)	74,377	46,763	5,274	4,273	57,378	41.3	138,907

(a) Based on persons aged five years and over.

(b) Includes persons who stated that they were usually resident at a different address 5 years ago but did not state that address.

(c) Includes persons who did not state whether they were usually resident at a different address 5 years ago.

Source: ABS, *Census of Population and Housing, 2016, General Community Profile - G42*

Country of birth

Country of birth has been derived from the 2016 Census of Population and Housing question '*In which country was the person born?*'. This is based on persons by place of usual residence.

The top five English speaking backgrounds and non-English speaking backgrounds for Redland (C) LGA were:

English Speaking	Non-English Speaking
1. England (6.7%)	1. Philippines (0.5%)
2. New Zealand (5.4%)	2. Germany (0.5%)
3. South Africa (1.7%)	3. India (0.5%)
4. Scotland (0.9%)	4. Netherlands (0.4%)
5. United States of America (0.3%)	5. China excludes SARs and Taiwan (0.3%)

Redland (C) LGA

- 33,203 persons (or 22.6%) were born overseas

Redland (C) LGA

- 33,203 persons (or 22.6%) were born overseas

Table 10 Country of birth, Redland (C) LGA and Redland (C) LGA, 2016

LGA / LGA	Born in Australia(a)		Born overseas						Total persons(d)
			Born in ESB countries(b)		Born in NESB countries(c)		Total(c)		
	number	%	number	%	number	%	number	%	number
Redland (C)	106,607	72.5	23,092	15.7	10,111	6.9	33,203	22.6	147,010
Redland (C)	106,607	72.5	23,092	15.7	10,111	6.9	33,203	22.6	147,010

Refer to explanatory notes for additional information.

(a) Includes 'Australia, (includes External Territories), nfd', 'Norfolk Island' and 'Australian External Territories, nec' responses.

(b) Based on the main English speaking countries of UK, Ireland, Canada, USA, South Africa and New Zealand.

(c) Includes countries not identified individually, 'Inadequately described' and 'At sea' responses.

(d) Includes not stated responses.

Source: ABS, *Census of Population and Housing, 2016, General Community Profile - G01 and G09*

Proficiency in spoken English

Proficiency in spoken English has been derived from the 2016 Census of Population and Housing question '*How well does the person speak English?*', if the person speaks a language other than English at home. This is based on persons by place of usual residence.

The top five non-English languages spoken at home for the total population of Redland (C) LGA were:

Language spoken

1. Chinese Languages (0.7%)
2. Indo Aryan Languages (0.6%)
3. Afrikaans (0.5%)
4. Southeast Asian Austronesian Languages (0.5%)
5. German (0.4%)

Redland (C) LGA

- 10,038 persons (or 6.8%) stated they spoke a language other than English at home

Redland (C) LGA

- 10,038 persons (or 6.8%) stated they spoke a language other than English at home

Table 11 Proficiency in spoken English of persons, Redland (C) LGA and Redland (C) LGA, 2016

LGA / LGA	Speaks English only		Speaks other language at home and speaks English						Persons ^(a)
			Very well or well		Not well or not at all		Total		
	number	%	number	%	number	%	number	%	number
Redland (C)	130,749	88.9	9,070	6.2	968	0.7	10,038	6.8	147,010
Redland (C)	130,749	88.9	9,070	6.2	968	0.7	10,038	6.8	147,010

Refer to explanatory notes for additional information.

(a) Includes the categories 'Proficiency in English not stated' and 'Language and proficiency in English not stated'.

Source: ABS, *Census of Population and Housing, 2016, General Community Profile - G13*

Religious affiliation

Religious affiliation has been derived from the 2016 Census of Population and Housing question asking 'What is the person's religion?' This is based on persons by place of usual residence.

The top five religious affiliations for Redland (C) LGA were:

Religious affiliation

1. No Religion (29.8%)
2. Catholic (21.1%)
3. Anglican (17.9%)
4. Uniting Church (6.1%)
5. Presbyterian and Reformed (3.3%)

Redland (C) LGA

- 88,137 persons (or 60.0%) stated they were affiliated with a Christian religion

Redland (C) LGA

- 88,137 persons (or 60.0%) stated they were affiliated with a Christian religion

Table 12 Religious affiliation, Redland (C) LGA and Redland (C) LGA, 2016

LGA / LGA	Religious affiliation						Total ^(c)
	Christianity		Other ^(a)		No religion ^(b)		
	number	%	number	%	number	%	
Redland (C)	88,137	60.0	3,252	2.2	43,798	29.8	147,010
Redland (C)	88,137	60.0	3,252	2.2	43,798	29.8	147,010

Refer to explanatory notes for additional information.

(a) Includes 'Buddhism', 'Hinduism', 'Islam', 'Judaism' and 'Other Religions'.

(b) In 2016 the order of the response categories changed on the Census form, 'No religion' moved to the first response. This may result in higher responses reported for the 'No religion' category.

(c) Comprises 'Not stated' and 'Inadequately described'.

Source: ABS, *Census of Population and Housing, 2016, General Community Profile - G14*

Family composition

In the context of the 2016 Census of Population and Housing, families are classified in terms of the relationships that exist between a single family reference person and each other member of that family. The family composition variable distinguishes between different types of families based on the presence or absence of couple relationships, parent-child relationships, child dependency relationships or other familial relationships, in that order of preference. This is based on families by place of usual residence.

The percentage of total families in Redland (C) LGA which were couple families with children was

44.1%

Redland (C) LGA

- 41,327 families
- 44.1% of total families were couple families with children

Redland (C) LGA

- 41,327 families
- 44.1% of total families were couple families with children

Table 13 Family composition^(a), Redland (C) LGA and Redland (C) LGA, 2016

LGA / LGA	Couple family with no children		Couple family with children		One-parent family		Total ^(b)
	number	%	number	%	number	%	number
Redland (C)	16,302	39.4	18,243	44.1	6,310	15.3	41,327
Redland (C)	16,302	39.4	18,243	44.1	6,310	15.3	41,327

(a) Includes same-sex couple families.

(b) Includes other families.

Source: ABS, *Census of Population and Housing, 2016, General Community Profile - G25*

Household composition

In the context of the 2016 Census of Population and Housing, a household is defined as one or more persons, at least one of whom is at least 15 years of age, usually resident in the same private dwelling. Household composition describes the type of household within a dwelling, whether a family is present or not and whether or not other unrelated household members are present. This is based on occupied private dwellings.

The percentage of one family households in Redland (C) LGA was

74.5%

Redland (C) LGA

- 52,448 households
- 74.5% of total households were one family households

Redland (C) LGA

- 52,448 households
- 74.5% of total households were one family households

Table 14 Household composition, Redland (C) LGA and Redland (C) LGA, 2016

LGA / LGA	One family households		Multiple family households		Group households		Lone person households		Total households ^(a)
	number	%	number	%	number	%	number	%	
Redland (C)	39,063	74.5	1,108	2.1	1,388	2.6	10,888	20.8	52,448
Redland (C)	39,063	74.5	1,108	2.1	1,388	2.6	10,888	20.8	52,448

(a) Excludes visitors only and other not classifiable households.

Source: ABS, *Census of Population and Housing, 2016, unpublished data (occupied private dwellings)*

Dwellings by dwelling structure

In general terms, a dwelling is a structure which is intended to have people live in it, and which is habitable on Census Night. The dwelling structure variable classifies the structure of private dwellings enumerated in the 2016 Census of Population and Housing. This information is determined by the Census collector and is based on occupied private dwellings.

The percentage of total occupied private dwellings in Redland (C) LGA which were separate houses was

85.0%

Redland (C) LGA

- 44,559 occupied private dwellings (or 85.0%) were separate houses

Redland (C) LGA

- 44,559 occupied private dwellings (or 85.0%) were separate houses

Table 15 Occupied private dwellings^(a) by dwelling structure, Redland (C) LGA and Redland (C) LGA, 2016

LGA / LGA	Separate house		Semi-detached ^(b)		Apartment ^(c)		Caravan ^(d)		Other ^(e)		Total ^(f)
	number	%	number	%	number	%	number	%	number	%	
Redland (C)	44,559	85.0	4,931	9.4	2,362	4.5	340	0.6	28	0.1	52,446
Redland (C)	44,559	85.0	4,931	9.4	2,362	4.5	340	0.6	28	0.1	52,446

(a) Excludes visitors only and other not classifiable households.

(b) Includes row or terrace house, townhouse etc.

(c) Includes flat or units.

(d) Includes cabin and houseboat.

(e) Includes improvised home, tent, sleepers out; house or flat attached to a shop, office, etc.

(f) Includes dwelling structures not stated.

Source: ABS, *Census of Population and Housing, 2016, General Community Profile - G32*

Dwellings by tenure type

In general terms, a dwelling is a structure which is intended to have people live in it, and which is habitable on Census Night. The tenure type variable describes whether a household rents or owns the dwelling in which they were enumerated on Census Night 2016, or whether the household occupies it under another arrangement. This is based on occupied private dwellings.

The percentage of total occupied private dwellings in Redland (C) LGA which were fully owned was

31.8%

Redland (C) LGA

- 16,692 occupied private dwellings (or 31.8%) were fully owned

Redland (C) LGA

- 16,692 occupied private dwellings (or 31.8%) were fully owned

Table 16 Occupied private dwellings^(a) by tenure type, Redland (C) LGA and Redland (C) LGA, 2016

LGA / LGA	Fully owned		Being purchased ^(b)		Rented ^(c)		Other ^(d)		Total ^(e)
	number	%	number	%	number	%	number	%	number
Redland (C)	16,692	31.8	20,848	39.8	12,852	24.5	842	1.6	52,446
Redland (C)	16,692	31.8	20,848	39.8	12,852	24.5	842	1.6	52,446

(a) Excludes visitors only and other not classifiable households.

(b) Includes dwellings being purchased under a shared equity scheme.

(c) Includes renting from a real estate agent, state housing authority, person not in the same household, housing co-op/community/church, other and not stated.

(d) Includes dwellings being occupied under a life tenure scheme.

(e) Includes tenure type not stated.

Source: ABS, *Census of Population and Housing, 2016, General Community Profile - G33*

Homeless persons

Homelessness is a lack of one or more elements that represent 'home'. When a person does not have suitable accommodation alternatives, the ABS defines someone as homeless if their current living arrangement:

- is a dwelling that is inadequate,
- has no tenure, or if their initial tenure is short and not extendable, or
- does not allow them to have control of, and access to, space for social relations.

These counts are based on place of enumeration.

Redland (C) LGA

- 247 homeless persons
- 17.1 homeless persons per 10,000 persons

Redland (C) LGA

- 247 homeless persons
- 17.1 homeless persons per 10,000 persons

The rate of homeless persons for Redland (C) LGA in 2016 was

17.1 per 10,000 persons

Table 17 Homeless persons, Redland (C) LGA and Redland (C) LGA, 2016

LGA / LGA	Homeless persons		Total persons
	number	rate ^(a)	number
Redland (C)	247	17.1	144,665
Redland (C)	247	17.1	144,665

Refer to explanatory notes for additional information.

(a) Rate per 10,000 persons.

Source: ABS, Census of Population and Housing, 2016, Place of Enumeration Profile - G03 and ABS 2049.0, *Census of Population and Housing: Estimating homelessness, 2016*

Number of motor vehicles per dwelling

The number of motor vehicles variable records the number of registered motor vehicles, which are owned or used by members of a household, and which are garaged or parked near the occupied private dwelling on Census Night 2016. This is based on occupied private dwellings by place of enumeration.

The percentage of dwellings in Redland (C) LGA with 3 or more motor vehicles was

22.9%

Redland (C) LGA

- 4.6% of dwellings had no motor vehicles
- 22.9% of dwellings had 3 or more motor vehicles

Redland (C) LGA

- 4.6% of dwellings had no motor vehicles
- 22.9% of dwellings had 3 or more motor vehicles

Table 18 Number of motor vehicles per occupied private dwelling ^{(a)(b)}, Redland (C) LGA and Redland (C) LGA, 2016

LGA / LGA	No motor vehicles		1 motor vehicle		2 motor vehicles		3 or more motor vehicles		Total dwellings ^(c)
	number	%	number	%	number	%	number	%	number
Redland (C)	2,393	4.6	15,941	30.4	20,626	39.3	12,011	22.9	52,446
Redland (C)	2,393	4.6	15,941	30.4	20,626	39.3	12,011	22.9	52,446

(a) Excludes visitors only and other not classifiable households.

(b) Excludes motorbikes/scooters.

(c) Includes number of motor vehicles not stated.

Source: ABS, *Census of Population and Housing, 2016, General Community Profile - G30*

Internet access

Internet access has been derived from the 2016 Census of Population and Housing question 'Does any member of this household access the internet from this dwelling?'. This is based on occupied private dwellings by place of enumeration.

The percentage of total occupied private dwellings in Redland (C) LGA with a member of the household accessing the internet was

86.8%

Redland (C) LGA

- 45,540 occupied private dwellings (or 86.8%) had Internet access

Redland (C) LGA

- 45,540 occupied private dwellings (or 86.8%) had Internet access

Table 19 Internet access^(a) in occupied private dwellings^(b), Redland (C) LGA and Redland (C) LGA, 2016

LGA / LGA	Internet accessed from dwelling		Internet not accessed from dwelling		Total dwellings ^(c)
	number	%	number	%	number
Redland (C)	45,540	86.8	5,745	11.0	52,446
Redland (C)	45,540	86.8	5,745	11.0	52,446

(a) Records whether any member of the household accesses the internet from the dwelling. This includes accessing the internet through a desktop/laptop computer, mobile or smart phone, tablet, music or video player, gaming console, smart TV or any other devices. It also includes accessing through any type of connection for example ADSL, fibre, cable, wireless, satellite and mobile broadband (3G/4G).

(b) Excludes 'Visitors only' and 'Other non-classifiable' households.

(c) Includes internet access not stated.

Source: ABS, *Census of Population and Housing, 2016, General Community Profile - G37*

Society

Department of Social Services payments

The Department of Social Services (DSS) is the Australian Government's lead agency in the development and delivery of social policy, and is working to improve the lifetime wellbeing of people and families in Australia. The data are sourced from the DSS Payment Demographic dataset and are updated quarterly. The next planned update is in June 2022.

The number of recipients of the Age pension in Redland (C) LGA as at December quarter 2021 was

19,940 recipients

Redland (C) LGA

- 19,940 recipients of the Age pension as at December quarter 2021
- 4,496 recipients of the Disability support pension
- 4,957 recipients of Jobseeker

Redland (C) LGA

- 19,940 recipients of the Age pension as at December quarter 2021
- 4,496 recipients of the Disability support pension
- 4,957 recipients of Jobseeker

Table 20 Department of Social Services payments^(a), Redland (C) LGA and Redland (C) LGA, December quarter 2021

LGA / LGA	Payment type									
	Age pension		Carer allowance		Disability support pension		Family tax benefit A		Jobseeker	
	recipients	rate ^(b)	recipients	rate ^(c)	recipients	rate ^(c)	recipients	rate ^(d)	recipients	rate ^(e)
Redland (C)	19,940	65.9	4,213	3.3	4,496	3.5	8,507	52.5	4,957	5.8
Redland (C)	19,940	65.9	4,213	3.3	4,496	3.5	8,507	52.5	4,957	5.8

Refer to the explanatory notes for additional information.

(a) Payments by geographical region are based on the recipient's geocoded address.

(b) Rate per 100 persons aged 65 years and over, as at 30 June 2020. Person counts are based on estimated resident population (ERP).

(c) Rate per 100 persons aged 16 years and over, as at 30 June 2020. Person counts are based on ERP.

(d) Rate per 100 families with children under 15 years, as at 30 June 2020. Counts of families with children under 15 years are derived by Queensland Treasury using 2016 Census counts of families with children under 15 years and usual resident persons, along with ERP aged 15 to 64 years.

(e) Rate per 100 persons aged 22 to 64 years, as at 30 June 2020. Person counts are based on ERP.

Source: ABS 3235.0, *Population by Age and Sex, Regions of Australia*, unpublished data; ABS, *Census of Population and Housing, 2016, General Community Profile - G05*; ABS, *Census of Population and Housing, 2016, General Community Profile - G25*; Department of Social Services, Payment Demographic Data

Regulated early childhood education and care services

The regulated early childhood education and care services data are based on administrative data supplied by the Department of Education. Data are updated twice yearly with a release approximately 1 month after the reporting period. The next planned update is in September 2022.

The number of regulated early childhood education and care services in Redland (C) LGA as at 28 February 2022 was

88 services

Redland (C) LGA

- 88 regulated early childhood education and care services as at 28 February 2022
- 52 long day care services

Redland (C) LGA

- 88 regulated early childhood education and care services as at 28 February 2022
- 52 long day care services

Table 21 Regulated early childhood education and care services, Redland (C) LGA and Redland (C) LGA, 28 February 2022

LGA / LGA	Family day care	Kindergartens	Long day care	School aged care	Limited hours care	Total ^(a)
	— number —					
Redland (C)	3	5	52	28	0	88
Redland (C)	3	5	52	28	0	88

(a) Total includes Other service types (for example Occasional care).

Source: Department of Education

Highest level of schooling

Highest year of school completed has been derived from the 2016 Census of Population and Housing question '*What is the highest year of primary or secondary school the person has completed?*'. This information is based on persons aged 15 years and over by place of usual residence.

The percentage of total persons in Redland (C) LGA with highest level of schooling as Year 11 or 12 was

58.7%

Redland (C) LGA

- 67,158 persons (or 58.7%) with highest level of schooling of Year 11 or 12 (or equivalent)

Redland (C) LGA

- 67,158 persons (or 58.7%) with highest level of schooling of Year 11 or 12 (or equivalent)

Table 22 Highest level of schooling completed, Redland (C) LGA and Redland (C) LGA, 2016

LGA / LGA	Did not go to school, or Year 8 or below		Year 9 or 10 or equivalent		Year 11 or 12 or equivalent		Total ^(a)
	number	%	number	%	number	%	number
Redland (C)	5,358	4.7	34,688	30.3	67,158	58.7	114,326
Redland (C)	5,358	4.7	34,688	30.3	67,158	58.7	114,326

(a) Includes highest year of schooling not stated.

Source: ABS, *Census of Population and Housing, 2016, General Community Profile - G16*

Non-school qualification

Non-school qualification information describes the highest non-school qualification (e.g. bachelor degree, diploma) completed as stated in the 2016 Census of Population and Housing. This information is based on persons aged 15 years and over by place of usual residence.

Redland (C) LGA

- 69,937 persons (or 58.6%) with a non-school qualification

Redland (C) LGA

- 69,937 persons (or 58.6%) with a non-school qualification

The percentage of persons in Redland (C) LGA with a non-school qualification was

58.6%

Table 23 Non-school qualifications^(a) by level of education, Redland (C) LGA and Redland (C) LGA, 2016

LGA / LGA	Level of education						Persons with a qualification ^(d)		Total persons
	Bachelor degree or higher ^(b)		Advanced diploma or diploma		Certificate ^(c)				
	number	%	number	%	number	%	number	%	number
Redland (C)	18,517	15.5	12,332	10.3	29,490	24.7	69,937	58.6	119,405
Redland (C)	18,517	15.5	12,332	10.3	29,490	24.7	69,937	58.6	119,405

(a) Includes persons aged 15 years and over with a qualification within the scope of the Australian Standard Classification of Education.

(b) Includes bachelor degree, graduate diploma, graduate certificate and postgraduate degree.

(c) Includes Certificate, I, II, III and IV and Certificates not further defined responses.

(d) Includes inadequately described and not stated level of education responses.

Source: ABS, *Census of Population and Housing, 2016, General Community Profile - G40 and G46*

Non-school qualification by sex and age

Non-school qualification information describes the highest non-school qualification (e.g. bachelor degree, diploma) completed as stated in the 2016 Census of Population and Housing. This information is based on persons aged 15 years and over by place of usual residence.

The percentage of persons in Redland (C) LGA with a non-school qualification was

58.6%

Redland (C) LGA

- 69,937 persons (or 58.6%) with a non-school qualification
- 70.8% males aged 25–44 years with a non-school qualification
- 71.4% females aged 25–44 years with a non-school qualification

Redland (C) LGA

- 69,937 persons (or 58.6%) with a non-school qualification
- 70.8% males aged 25–44 years with a non-school qualification
- 71.4% females aged 25–44 years with a non-school qualification

Table 24 Non-school qualifications by sex and age, Redland (C) LGA and Redland (C) LGA, 2016

Sex / age	Redland (C) LGA				Redland (C) LGA			
	With NSQ ^(a)		Without NSQ		With NSQ ^(a)		Without NSQ	
	number	%	number	%	number	%	number	%
Males								
15–24 years	2,863	30.7	6,448	69.3	2,863	30.7	6,448	69.3
25–44 years	11,745	70.8	4,854	29.2	11,745	70.8	4,854	29.2
45–64 years	13,682	69.6	5,982	30.4	13,682	69.6	5,982	30.4
65 years and over	7,732	63.8	4,381	36.2	7,732	63.8	4,381	36.2
Total	36,014	62.4	21,673	37.6	36,014	62.4	21,673	37.6
Females								
15–24 years	3,035	35.2	5,578	64.8	3,035	35.2	5,578	64.8
25–44 years	12,593	71.4	5,033	28.6	12,593	71.4	5,033	28.6
45–64 years	12,439	58.1	8,961	41.9	12,439	58.1	8,961	41.9
65 years and over	5,853	41.6	8,224	58.4	5,853	41.6	8,224	58.4
Total	33,925	55.0	27,791	45.0	33,925	55.0	27,791	45.0
Persons								
15–24 years	5,898	32.9	12,023	67.1	5,898	32.9	12,023	67.1
25–44 years	24,337	71.1	9,891	28.9	24,337	71.1	9,891	28.9
45–64 years	26,118	63.6	14,942	36.4	26,118	63.6	14,942	36.4
65 years and over	13,591	51.9	12,602	48.1	13,591	51.9	12,602	48.1
Total	69,937	58.6	49,465	41.4	69,937	58.6	49,465	41.4

Refer to explanatory notes for additional information.

(a) Includes inadequately described and not stated level of education responses.

Source: ABS, *Census of Population and Housing, 2016, General Community Profile - G01 and G46*

Non-school qualification by field of study

Non-school qualification information describes the highest non-school qualification (e.g. bachelor degree, diploma) completed as stated in the 2016 Census of Population and Housing. This information is based on persons aged 15 years and over with a non-school qualification by place of usual residence.

The largest non-school qualification field of study in Redland (C) LGA was

Management and Commerce (18.7%)

Redland (C) LGA

- 13,099 persons (or 18.7%) with a non-school qualification studied in the field of Management and Commerce
- 13,081 persons (or 18.7%) with a non-school qualification studied in the field of Engineering and Related Technologies

Redland (C) LGA

- 13,099 persons (or 18.7%) with a non-school qualification studied in the field of Management and Commerce
- 13,081 persons (or 18.7%) with a non-school qualification studied in the field of Engineering and Related Technologies

Table 25 Non-school qualifications by field of study, Redland (C) LGA and Redland (C) LGA, 2016

Field of study	Redland (C) LGA		Redland (C) LGA		Specialisation ratio
	number	%	number	%	number
Natural and Physical Sciences	1,401	2.0	1,401	2.0	1.00
Information Technology	1,428	2.0	1,428	2.0	1.00
Engineering and Related Technologies	13,081	18.7	13,081	18.7	1.00
Architecture and Building	5,363	7.7	5,363	7.7	1.00
Agriculture Environmental and Related Studies	1,123	1.6	1,123	1.6	1.00
Health	6,602	9.4	6,602	9.4	1.00
Education	5,537	7.9	5,537	7.9	1.00
Management and Commerce	13,099	18.7	13,099	18.7	1.00
Society and Culture	7,488	10.7	7,488	10.7	1.00
Creative Arts	1,988	2.8	1,988	2.8	1.00
Food Hospitality and Personal Services	4,041	5.8	4,041	5.8	1.00
Mixed Field Programmes	172	0.2	172	0.2	1.00
Total^(a)	69,937	100.0	69,937	100.0	1.00

Refer to explanatory notes for additional information.

(a) Includes inadequately described and not stated responses.

Source: ABS, *Census of Population and Housing, 2016, General Community Profile - G47* and unpublished data

Persons with a profound or severe disability

Persons with a profound or severe disability has been derived from the 2016 Census of Population and Housing variable 'Core activity need for assistance'. Persons with a profound or severe disability are defined as needing help or assistance in one or more of the three core activity areas of self-care, mobility and communication because of a long term health condition (six months or more), a disability (lasting six months or more), or old age. This is based on persons by place of usual residence.

Redland (C) LGA

- 8,085 persons (or 5.5%) in need of assistance with a profound or severe disability

Redland (C) LGA

- 8,085 persons (or 5.5%) in need of assistance with a profound or severe disability

The percentage of persons in Redland (C) LGA in need of assistance with a profound or severe disability was

5.5%

Table 26 Need for assistance with a profound or severe disability, Redland (C) LGA and Redland (C) LGA, 2016

LGA / LGA	Need for assistance		No need for assistance		Total ^(a)
	number	%	number	%	number
Redland (C)	8,085	5.5	131,450	89.4	147,010
Redland (C)	8,085	5.5	131,450	89.4	147,010

(a) Includes need of assistance not stated.

Source: ABS, *Census of Population and Housing, 2016, General Community Profile - G18*

Voluntary work

Voluntary work undertaken for an organisation or group has been derived from the 2016 Census of Population and Housing question 'In the last twelve months did the person spend any time doing voluntary work through an organisation or group?' The variable is based on persons aged 15 years and over by place of usual residence.

Redland (C) LGA

- 21,705 persons (or 18.2%) undertook voluntary work

Redland (C) LGA

- 21,705 persons (or 18.2%) undertook voluntary work

The percentage of persons in Redland (C) LGA who undertook voluntary work was

18.2%

Table 27 Voluntary work, Redland (C) LGA and Redland (C) LGA, 2016

LGA / LGA	Volunteer		Not a volunteer		Total ^(a)
	number	%	number	%	number
Redland (C)	21,705	18.2	90,725	76.0	119,405
Redland (C)	21,705	18.2	90,725	76.0	119,405

(a) Includes voluntary work not stated.

Source: ABS, *Census of Population and Housing, 2016, General Community Profile - G19*

Emergency services, schools and hospitals

Information on emergency services, schools and hospitals are provided by administrative custodian agencies. Data are updated every two years. The next planned update is in July 2022.

Redland (C) LGA

- 35 schools as at June 2020
- 4 hospitals

Redland (C) LGA

- 35 schools as at June 2020
- 4 hospitals

As at June 2020, the number of schools in Redland (C) LGA was

35 schools

Table 28 Emergency services, schools and hospitals, Redland (C) LGA and Redland (C) LGA, June 2020

LGA / LGA	Police stations	Ambulance stations	Fire stations	Schools	Hospitals
	— number —				
Redland (C)	6	10	7	35	4
Redland (C)	6	10	7	35	4

Refer to explanatory notes for additional information.

Source: Department of Education; Queensland Ambulance Service; Queensland Fire and Emergency Services; Queensland Health; Queensland Police

The Index of Relative Socio-Economic Disadvantage

Socio-Economic Indexes for Areas (SEIFA) is a summary measure of the social and economic conditions of geographic areas across Australia. SEIFA, which comprises a number of indexes, is generated by ABS from the Census of Population and Housing. In 2016 an Index of Relative Socio-Economic Disadvantage was produced, ranking geographical areas in terms of their relative socio-economic disadvantage. The index focuses on low-income earners, relatively lower education attainment, high unemployment and dwellings without motor vehicles. Low index values represent areas of most disadvantage and high values represent areas of least disadvantage. This is based on persons by place of usual residence.

Redland (C) LGA

- 30.2% in least disadvantaged quintile
- 10.6% in most disadvantaged quintile

Redland (C) LGA

- 30.2% in least disadvantaged quintile
- 10.6% in most disadvantaged quintile

The percentage of persons in Redland (C) LGA in the least disadvantaged quintile was

30.2%

Table 29 Population by Index of Relative Socio-Economic Disadvantage quintiles^(a), Redland (C) LGA and Redland (C) LGA, 2016

LGA / LGA	Quintile 1 (most disadvantaged)	Quintile 2	Quintile 3	Quintile 4	Quintile 5 (least disadvantaged)
	— % —				
Redland (C)	10.6	12.4	23.5	23.4	30.2
Redland (C)	10.6	12.4	23.5	23.4	30.2

(a) The quintiles are population based and derived at the Queensland level (state based quintiles and not national based quintiles).

Source: ABS 2033.0.55.001 Census of Population and Housing: Socio-Economic Indexes for Areas (SEIFA), Australia, 2016, (Queensland Treasury derived)

Remoteness

The Australian Bureau of Statistics develops the Remoteness Area (RA) classification each Census period using the University of Adelaide's Accessibility/Remoteness Index of Australia classification (ARIA+) mean scores. Data are updated every five years with a release approximately 18 months after the reporting period.

The most populated remoteness area in Redland (C) LGA in 2016 was

Major City

Redland (C) LGA

- 93.7% of the population were in major cities
- 0.0% of the population were in very remote Australia
- Major City had the largest percentage of population with 93.7%

Redland (C) LGA

- 93.7% of the population were in major cities
- 0.0% of the population were in very remote Australia

Table 30 Population^(a) in remoteness areas^(b), Redland (C) LGA and Redland (C) LGA, 2016

LGA / LGA	Remoteness Area									
	Major City		Inner Regional Australia		Outer Regional Australia		Remote Australia		Very Remote Australia	
	number	%	number	%	number	%	number	%	number	%
Redland (C)	137,714	93.7	3,726	2.5	3,464	2.4	2,106	1.4	0	0.0
Redland (C)	137,714	93.7	3,726	2.5	3,464	2.4	2,106	1.4	0	0.0

(a) Population based on 2016 usual resident population.

(b) Based on the Australian Bureau of Statistics Remoteness Area (RA) classification using ARIA+ mean scores.

Source: ABS, Australian Statistical Geography Standard (ASGS): Volume 5 - Remoteness Structure, July 2016, cat. no. 1270.0.55.005; ABS, Census of Population and Housing, 2016

Crime and Justice

Reported offences

The number and rates of reported offences are collected by the Queensland Police Service. Data are updated annually. The next planned update is in August 2022.

The rate of total reported offences for Redland (C) LGA in 2020–21 was

5,154 per 100,000 persons

Redland (C) LGA

- 8,342 reported offences in 2020–21, or 5,154 per 100,000 persons
- 666 offences against the person, or 411 per 100,000 persons
- 3,891 offences against property, or 2,404 per 100,000 persons

Redland (C) LGA

- 8,342 reported offences in 2020–21, or 5,154 per 100,000 persons
- 666 offences against the person, or 411 per 100,000 persons
- 3,891 offences against property, or 2,404 per 100,000 persons

Table 31 Reported offences, Redland (C) LGA and Redland (C) LGA, 2020–21

LGA / LGA	Type of offence							
	Offences against the person		Offences against property		Other offences		Total	
	number	rate ^(a)	number	rate ^(a)	number	rate ^(a)	number	rate ^(a)
Redland (C)	666	411	3,891	2,404	3,785	2,338	8,342	5,154
Redland (C)	666	411	3,891	2,404	3,785	2,338	8,342	5,154

Refer to explanatory notes for additional information.

(a) Rate per 100,000 persons.

Source: Queensland Police Service

Economy

Median rent

Median rent estimates have been derived by Queensland Treasury using rental bond lodgements sourced by the Residential Tenancies Authority (RTA). Medians are only calculated where there are 10 or more lodgements over the 12 month period. Data are updated quarterly with a release approximately 3 months after the reporting period. The next planned update is in July 2022.

The median rent in Redland (C) LGA for a 3 bedroom house in the 12 months ending 31 March 2022 was

\$470 per week

Redland (C) LGA

- Median rent of \$390 per week for a 2 bedroom flat/unit in the 12 months ending 31 March 2022
- Median rent of \$470 per week for a 3 bedroom house

Redland (C) LGA

- Median rent of \$390 per week for a 2 bedroom flat/unit in the 12 months ending 31 March 2022
- Median rent of \$470 per week for a 3 bedroom house

Table 32 Lodgements and median rent by dwelling type, Redland (C) LGA and Redland (C) LGA, 12 months ending 31 March 2022

LGA / LGA	Lodgements				Median rent			
	1 bedroom flat/unit	2 bedroom flat/unit	3 bedroom house	4 bedroom house	1 bedroom flat/unit	2 bedroom flat/unit	3 bedroom house	4 bedroom house
	— number —				— \$ per week —			
Redland (C)	115	202	973	1,317	254	390	470	570
Redland (C)	115	202	973	1,317	254	390	470	570

Refer to explanatory notes for additional information.

Source: Residential Tenancies Authority, Rental Bonds data (Queensland Government Statistician's Office derived)

Figure 10 Median rent of three bedroom house, Redland (C) LGA and Redland (C) LGA

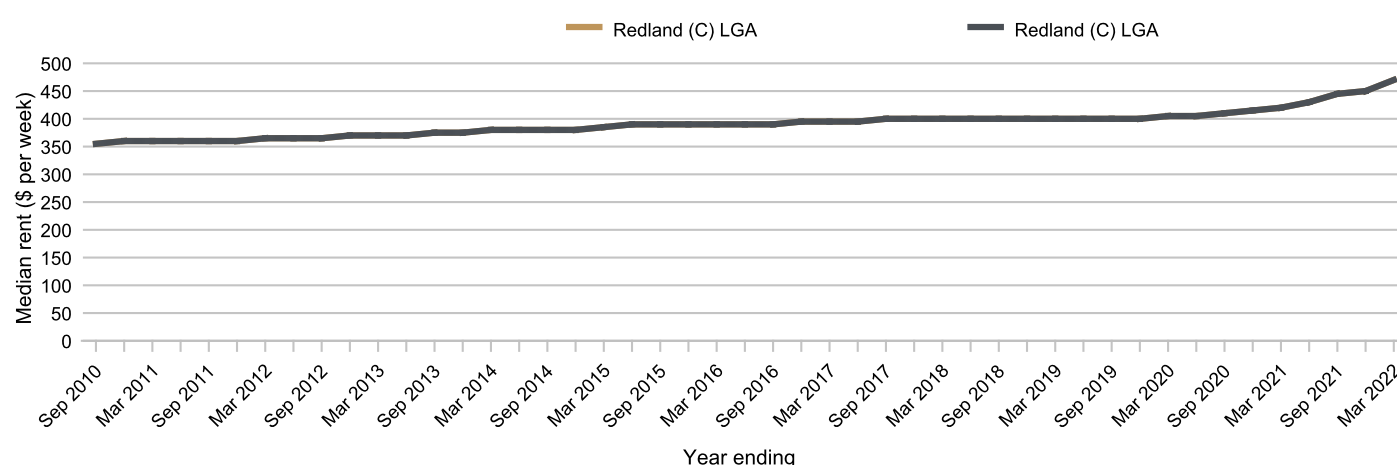

Refer to explanatory notes for additional information.

Source: Residential Tenancies Authority, Rental Bonds data (Queensland Government Statistician's Office derived)

Unemployment and labour force

Estimates of unemployment and labour force are produced by the Australian Government National Skills Commission. The estimates are calculated by utilising administrative data such as Centrelink Newstart and Youth Allowance (Other) recipients as well as ABS labour force estimates. Data are updated quarterly with a release approximately 3 months after the reporting period. The next planned update is in June 2022.

The unemployment rate in Redland (C) LGA at December quarter 2021 was

4.2%

Redland (C) LGA

- 3,601 unemployed persons in December quarter 2021
- Unemployment rate of 4.2%

Redland (C) LGA

- 3,601 unemployed persons in December quarter 2021
- Unemployment rate of 4.2%

Table 33 Unemployment and labour force^(a), Redland (C) LGA and Redland (C) LGA, December quarter 2021

LGA / LGA	Unemployed	Labour force	Unemployment rate
	— number —		%
Redland (C)	3,601	86,608	4.2
Redland (C)	3,601	86,608	4.2

Refer to explanatory notes for additional information.

(a) Based on a 4-quarter smoothed series.

Source: Australian Government, National Skills Commission, *Small Area Labour Markets Australia*, various editions

Figure 11 Unemployment rate^(a), Redland (C) LGA and Redland (C) LGA

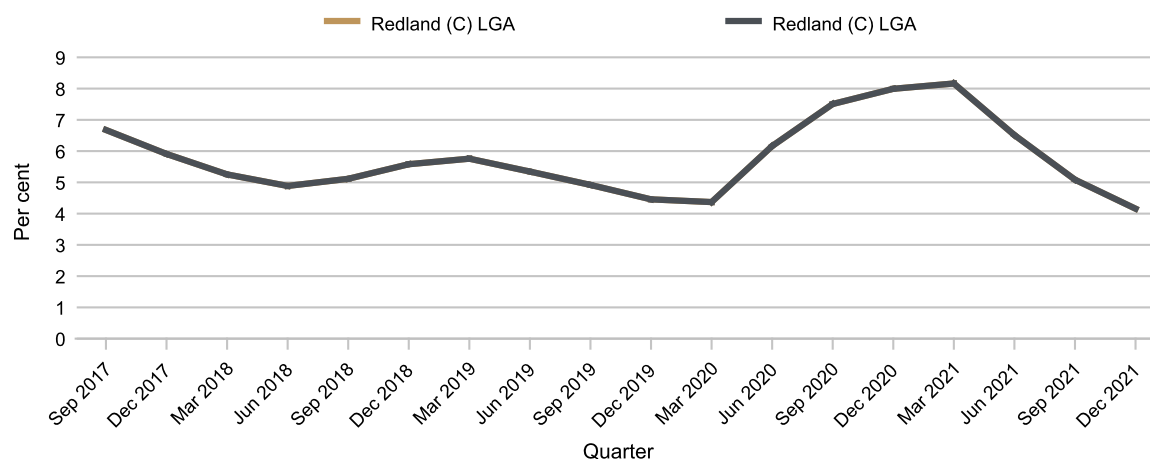

(a) Based on a 4-quarter smoothed series.

Source: Australian Government, National Skills Commission, *Small Area Labour Markets Australia*, various editions

Employment by industry

Employment by industry has been derived from the 2016 Census of Population and Housing data. A person's industry of employment was classified based on responses to a range of questions from the Census and is applicable to persons aged 15 years and over who work. This is based on place of usual residence.

The top five industry subdivisions of employment for Redland (C) LGA were:

1. Construction Services (7.2%)
2. Preschool and School Education (6.0%)
3. Other Store-Based Retailing (5.2%)
4. Food and Beverage Services (5.1%)
5. Professional, Scientific and Technical Services (except Computer System Design and Related Services) (4.7%)

Redland (C) LGA

- 12.6% of employed persons worked in Health care and social assistance industry
- 11.9% of employed persons worked in Construction industry

Redland (C) LGA

- 12.6% of employed persons worked in Health care and social assistance industry
- 11.9% of employed persons worked in Construction industry

Table 34 Employment by industry, Redland (C) LGA and Redland (C) LGA, 2016

Industry	Redland (C) LGA		Redland (C) LGA		Specialisation ratio
	number	%	number	%	number
Agriculture, forestry and fishing	565	0.8	565	0.8	1.00
Mining	807	1.2	807	1.2	1.00
Manufacturing	5,360	7.6	5,360	7.6	1.00
Electricity, gas, water and waste services	795	1.1	795	1.1	1.00
Construction	8,345	11.9	8,345	11.9	1.00
Wholesale trade	2,457	3.5	2,457	3.5	1.00
Retail trade	7,241	10.3	7,241	10.3	1.00
Accommodation and food services	3,893	5.5	3,893	5.5	1.00
Transport, postal and warehousing	4,130	5.9	4,130	5.9	1.00
Information media and telecommunications	909	1.3	909	1.3	1.00
Financial and insurance services	1,887	2.7	1,887	2.7	1.00
Rental, hiring and real estate services	1,342	1.9	1,342	1.9	1.00
Professional, scientific and technical services	4,097	5.8	4,097	5.8	1.00
Administrative and support services	2,513	3.6	2,513	3.6	1.00
Public administration and safety	4,089	5.8	4,089	5.8	1.00
Education and training	5,802	8.3	5,802	8.3	1.00
Health care and social assistance	8,872	12.6	8,872	12.6	1.00
Arts and recreation services	930	1.3	930	1.3	1.00
Other services	3,019	4.3	3,019	4.3	1.00
Total(a)	70,168	100.0	70,168	100.0	1.00

Refer to explanatory notes for additional information.

(a) Includes inadequately described and not stated responses.

Source: ABS, *Census of Population and Housing, 2016, General Community Profile - G51* and unpublished data

Figure 12 Percentage of employment by industry^(a), Redland (C) LGA and Redland (C) LGA

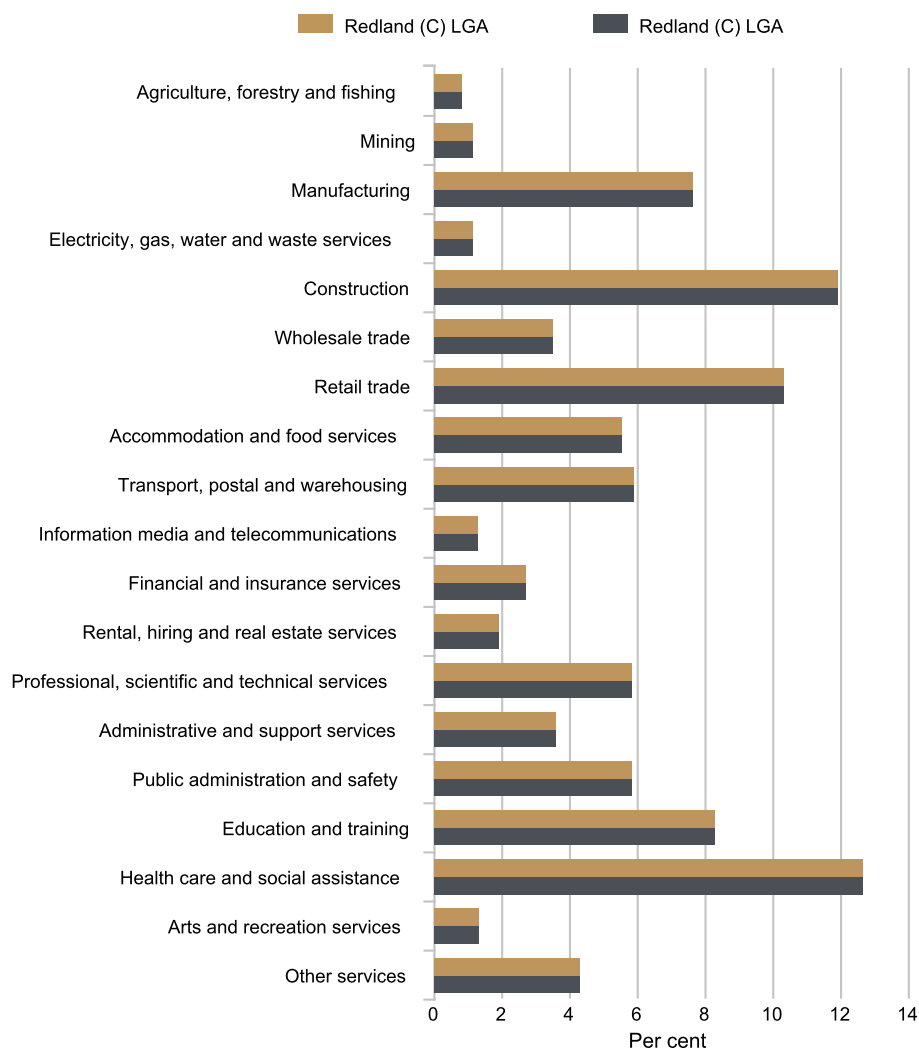

(a) Total used to derive percentages includes inadequately described and not stated responses.

Source: ABS, *Census of Population and Housing, 2016, General Community Profile - G51* and unpublished data

Employment by occupation

Employment by occupation has been derived from the 2016 Census of Population and Housing data. A person's occupation of employment was classified based on responses to a range of questions from the Census and is applicable to persons aged 15 years and over who work. This is based on place of usual residence.

The top five occupation sub-major groups of employment for Redland (C) LGA were:

1. **Specialist Managers (6.7%)**
2. **Sales Assistants and Salespersons (6.3%)**
3. **Carers and Aides (5.1%)**
4. **Business, Human Resource and Marketing Professionals (4.1%)**
5. **Education Professionals (4.0%)**

Redland (C) LGA

- 17.2% of employed persons worked in Professionals occupation
- 16.0% of employed persons worked in Clerical and administrative workers occupation

Redland (C) LGA

- 17.2% of employed persons worked in Professionals occupation
- 16.0% of employed persons worked in Clerical and administrative workers occupation

Table 35 Employment by occupation, Redland (C) LGA and Redland (C) LGA, 2016

Occupation	Redland (C) LGA		Redland (C) LGA		Specialisation ratio
	number	%	number	%	number
Managers	8,723	12.4	8,723	12.4	1.00
Professionals	12,036	17.2	12,036	17.2	1.00
Technicians and trades workers	11,172	15.9	11,172	15.9	1.00
Community and personal service workers	7,656	10.9	7,656	10.9	1.00
Clerical and administrative workers	11,209	16.0	11,209	16.0	1.00
Sales workers	7,051	10.0	7,051	10.0	1.00
Machinery operators and drivers	4,418	6.3	4,418	6.3	1.00
Labourers	6,871	9.8	6,871	9.8	1.00
Total^(a)	70,168	100.0	70,168	100.0	1.00

Refer to explanatory notes for additional information.

(a) Includes inadequately described and not stated responses.

Source: ABS, *Census of Population and Housing, 2016, General Community Profile - G57* and unpublished data

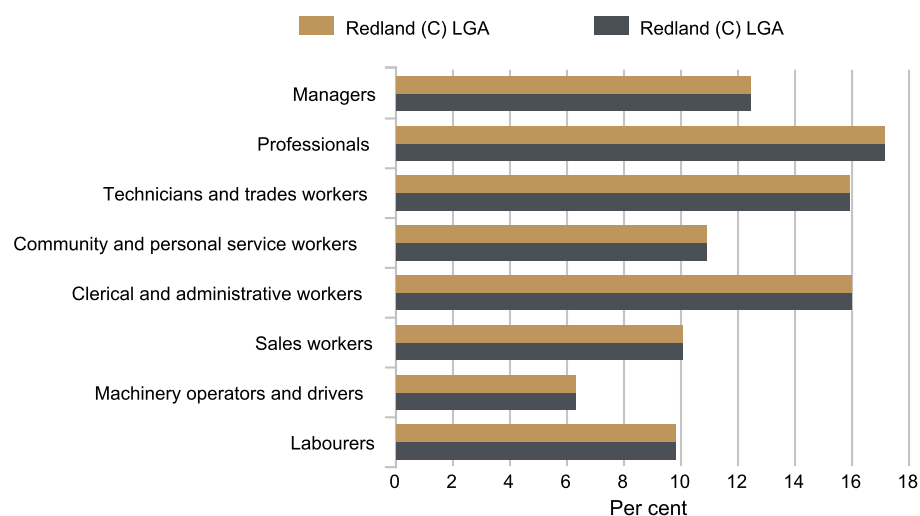
Figure 13 Percentage of employment by occupation^(a), Redland (C) LGA and Redland (C) LGA

(a) Total used to derive percentages includes inadequately described and not stated responses.

Source: ABS, *Census of Population and Housing, 2016, General Community Profile - G57* and unpublished data

Families with children with no parent employed

Families with children with no parent employed have been derived from the 2016 Census of Population and Housing data and defined as either one parent families where the parent was either unemployed or not in the labour force or couple families where both parents were either unemployed or not in the labour force. This is based on families with children under 15 years of age.

Redland (C) LGA

- 1,452 families with children under 15 years of age and no parent employed (9.6%)

Redland (C) LGA

- 1,452 families with children under 15 years of age and no parent employed (9.6%)

The percentage of families with children under 15 years of age and no parent employed in Redland (C) LGA was

9.6%

Table 36 Families with children with no parent employed, Redland (C) LGA and Redland (C) LGA, 2016

LGA / LGA	One-parent family with parent not employed	Couple family with both parents not employed	Total families with no parent employed		Total families
	— number —		number	%	number
Redland (C)	1,123	331	1,452	9.6	15,063
Redland (C)	1,123	331	1,452	9.6	15,063

Source: ABS, *Census of Population and Housing, 2016*, unpublished data (families)

Industry and development

Building approvals

Information on building approvals are compiled by the ABS, and are collected from sources such as local government authorities and other principal certifying authorities. The estimates for any month may be revised or corrected in later months. This can occur as a result of corrections made by a provider of data, the late provision of approval records and, occasionally, by approvals being identified after construction work has commenced. Data are updated monthly with a release approximately 2 months after the reporting period. The next planned update is in July 2022.

The number of new houses approved in Redland (C) LGA in the 12 months ending 30 April 2022 was

945 approvals

Redland (C) LGA

- 945 approved new houses in the 12 months ending 30 April 2022
- \$403.7 million of building value in residential building approvals

Redland (C) LGA

- 945 approved new houses in the 12 months ending 30 April 2022
- \$403.7 million of building value in residential building approvals

Table 37 Residential and non-residential building approvals, Redland (C) LGA and Redland (C) LGA, 12 months ending 30 April 2022

LGA / LGA	Residential Building Approvals				Building Value				
	New Houses	New Other ^(a)	Alterations, additions and conversions	Total	Residential	Non-residential	Total		
	— number —				\$'000	%	\$'000	%	\$'000
Redland (C)	945	139	6	1,090	403,737	66.6	202,456	33.4	606,193
Redland (C)	945	139	6	1,090	403,737	66.6	202,456	33.4	606,193

(a) Other residential buildings include: semidetached, row or terrace houses or townhouses; and flats, units or apartments.

Source: ABS 8731.0, *Building Approvals, Australia*, various editions

Figure 14 Number of residential building approvals, Redland (C) LGA and Redland (C) LGA

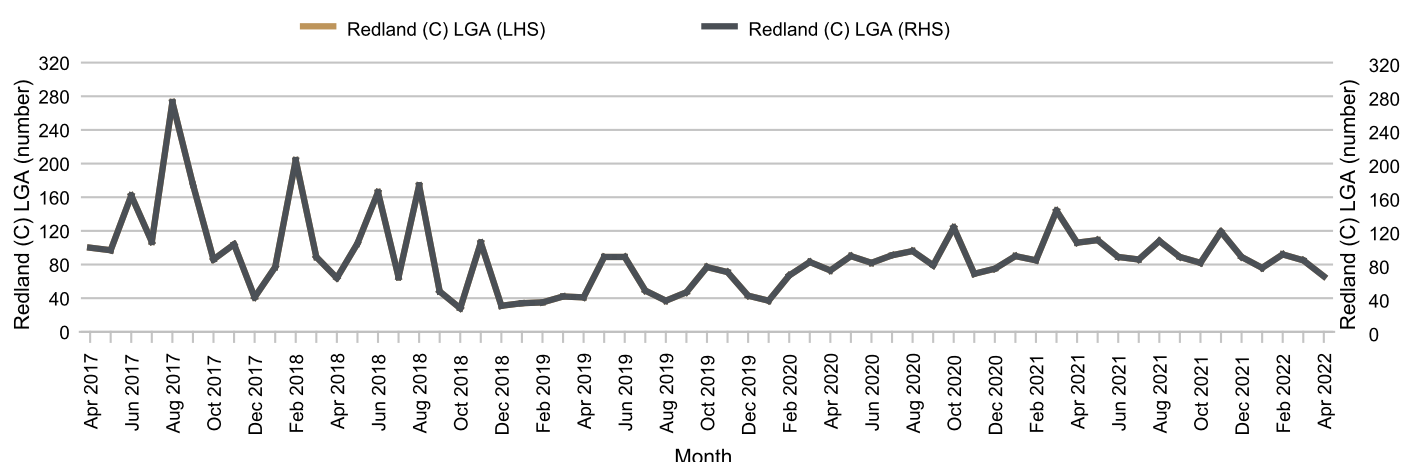

Source: ABS 8731.0, *Building Approvals, Australia*, various editions

Figure 15 Value of residential building approvals, Redland (C) LGA and Redland (C) LGA

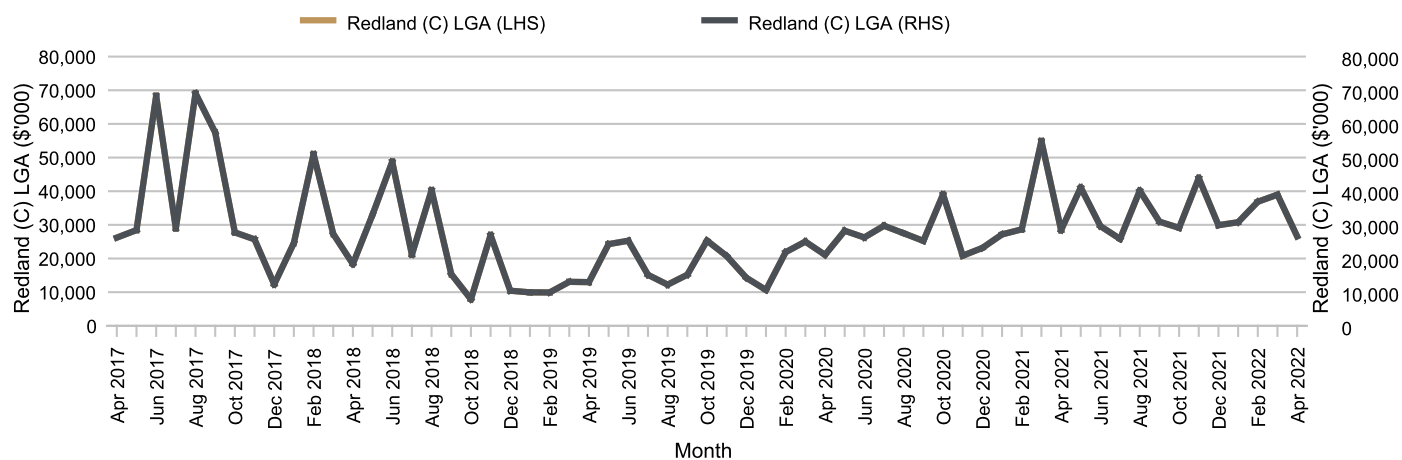

Source: ABS 8731.0, *Building Approvals, Australia*, various editions

Figure 16 Value of non-residential building approvals, Redland (C) LGA and Redland (C) LGA

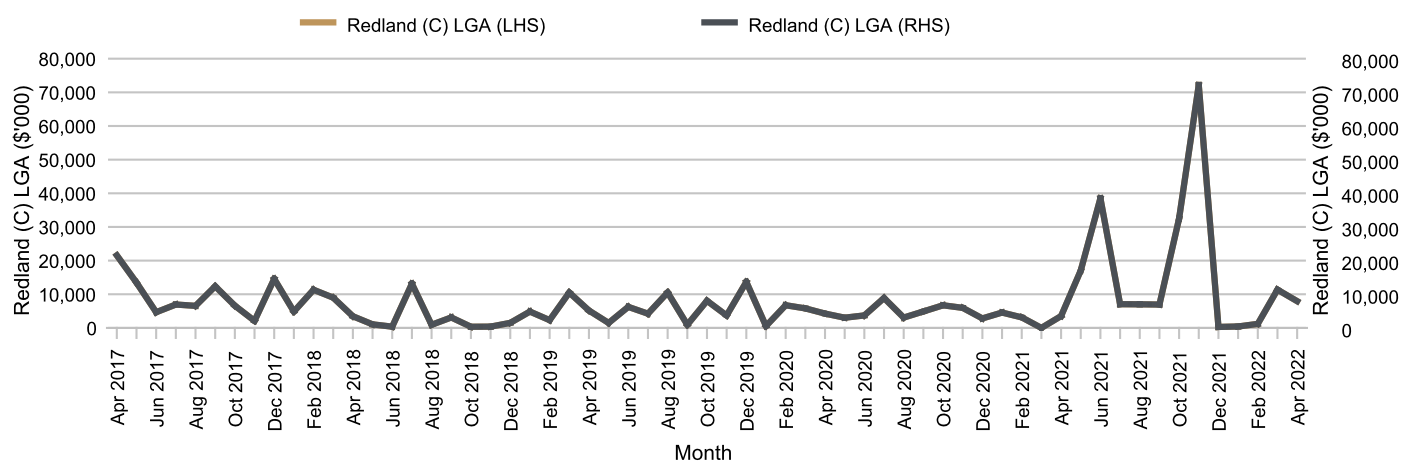

Source: ABS 8731.0, *Building Approvals, Australia*, various editions

Residential dwelling sales

Residential dwelling sales data are sourced from the Queensland Valuation and Sales (QVAS) database as collected and maintained by the Queensland Department of Resources. Medians are only calculated where there are ten or more sales over the time period. All figures are preliminary and are subject to further revision. Data are updated quarterly with a release approximately 4 months after the reporting period. The next planned update is in August 2022.

The median sale price in Redland (C) LGA in the 12 months ending 31 December 2021 was

\$622,500

Redland (C) LGA

- 5,247 residential dwelling sales in the 12 months ending 31 December 2021
- Median sale price of \$622,500

Redland (C) LGA

- 5,247 residential dwelling sales in the 12 months ending 31 December 2021
- Median sale price of \$622,500

Table 38 Residential dwelling sales, Redland (C) LGA and Redland (C) LGA, 12 months ending 31 December 2021

LGA / LGA	Number of sales			Median sale price		
	Detached dwellings	Attached dwellings	Total dwellings	Detached dwellings	Attached dwellings	Total dwellings
	— number —			— \$ —		
Redland (C)	4,160	1,087	5,247	670,000	449,000	622,500
Redland (C)	4,160	1,087	5,247	670,000	449,000	622,500

Refer to explanatory notes for additional information.

Source: Department of Resources, Office of the Valuer-General, Property Sales

Figure 17 Median value of residential dwelling sales, Redland (C) LGA and Redland (C) LGA

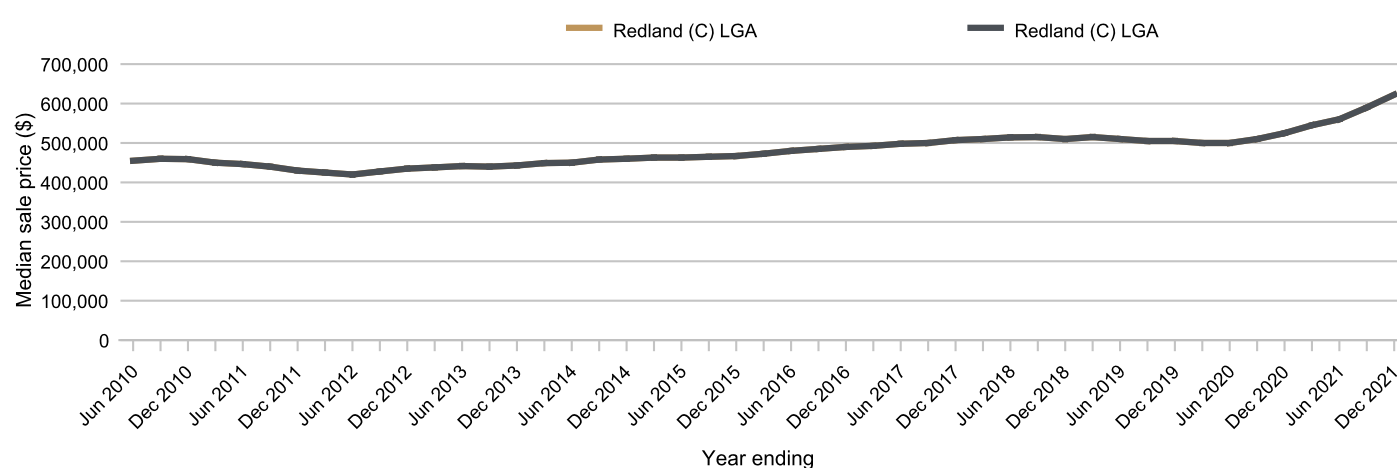

Refer to explanatory notes for additional information.

Source: Department of Resources, Office of the Valuer-General, Property Sales

New house and vacant land sales

New house and vacant land sales data are sourced from the Queensland Valuation and Sales (QVAS) database as collected and maintained by the Queensland Department of Resources. Medians are only calculated where there are ten or more sales over the time period. All figures are preliminary and are subject to further revision. Data are updated quarterly with a release approximately 4 months after the reporting period. The next planned update is in August 2022.

The median sale price for a new house in Redland (C) LGA in the 12 months ending 31 December 2021 was

\$760,000

Redland (C) LGA

- 102 new house sales in the 12 months ending 31 December 2021
- Median new house sale price of \$760,000
- 1,678 vacant land sales
- Median vacant land sale price of \$55,000

Redland (C) LGA

- 102 new house sales in the 12 months ending 31 December 2021
- 1,678 vacant land sales
- Median new house sale price of \$760,000
- Median vacant land sale price of \$55,000

Table 39 New house and vacant land sales, Redland (C) LGA and Redland (C) LGA, 12 months ending 31 December 2021

LGA / LGA	Number of sales		Median sale price	
	New houses	Vacant land	New houses	Vacant land
	— number —		— \$ —	
Redland (C)	102	1,678	760,000	55,000
Redland (C)	102	1,678	760,000	55,000

Refer to explanatory notes for additional information.

Source: Department of Resources, Office of the Valuer-General, Property Sales

Residential lot registrations

Lot registrations data provide an indication of the volume of new lots developed and intended for residential purposes. Once a subdivisional plan has been certified by local government, it is lodged with the Department of Resources (DR) for registration of title. For more information refer to the [Residential land development activity profiles](#).

Data are updated quarterly with a release approximately 2 months after the reporting period. The next planned update is in July 2022.

The number of residential lot registrations in Redland (C) LGA in the 12 months ending 31 March 2022 was

738 registrations

Redland (C) LGA

- 738 residential lot registrations in the 12 months ending 31 March 2022
- 730 urban residential lot registrations

Redland (C) LGA

- 738 residential lot registrations in the 12 months ending 31 March 2022
- 730 urban residential lot registrations

Table 40 Residential lot registrations, Redland (C) LGA and Redland (C) LGA, 12 months ending 31 March 2022

LGA / LGA	Urban residential lot registrations			Low density lot registrations (c)	Total lot registrations
	Standard lots(a)	Unit and townhouse lots(b)	Total urban lots		
	— number —			number	number
Redland (C)	527	203	730	8	738
Redland (C)	527	203	730	8	738

Refer to explanatory notes for additional information.

(a) Lots between 60m² to <2,500m² on a standard format plan intended for detached dwellings, including lots intended for detached dwellings in a community title scheme.

(b) Lots on a building format plan or standard format plan that represent attached dwellings within a community title scheme.

(c) Lots between 2,500m² to 5ha on standard format plans.

Source: Queensland Government Statistician's Office, Queensland Treasury.

Business counts by employment size

Information on counts of registered businesses is produced by the ABS and presents counts of businesses sourced from the Australian Bureau of Statistics Business Register (ABSBR). Data are updated annually with a release approximately 9 months after the reporting period. The next planned update is in January 2023.

The number of businesses in Redland (C) LGA as at 30 June 2021 was

11,851 businesses

Redland (C) LGA

- 3,976 businesses (or 33.5%) employed 1 to 4 employees as at 30 June 2021

Redland (C) LGA

- 3,976 businesses (or 33.5%) employed 1 to 4 employees as at 30 June 2021

Table 41 Registered businesses by employment size, Redland (C) LGA and Redland (C) LGA, 30 June 2021

LGA / LGA	Non-employing		1–4 employees		5–19 employees		20–199 employees		200+ employees		Total
	number	%	number	%	number	%	number	%	number	%	
Redland (C)	6,508	54.9	3,976	33.5	1,165	9.8	198	1.7	5	0.0	11,851
Redland (C)	6,508	54.9	3,976	33.5	1,165	9.8	198	1.7	5	0.0	11,851

Refer to explanatory notes for additional information.

Source: ABS 8165.0, *Counts of Australian Businesses, including Entries and Exits*, various editions

Business counts by turnover range

Information on counts of registered businesses is produced by the ABS and presents counts of businesses sourced from the Australian Bureau of Statistics Business Register (ABSBR). Data are updated annually with a release approximately 9 months after the reporting period. The next planned update is in January 2023.

The percentage of businesses with a turnover range of \$2 million or more in Redland (C) LGA as at 30 June 2021 was

5.7%

Redland (C) LGA

- 672 businesses (or 5.7%) with a turnover range of \$2 million or more as at 30 June 2021

Redland (C) LGA

- 672 businesses (or 5.7%) with a turnover range of \$2 million or more as at 30 June 2021

Table 42 Registered businesses by turnover range, Redland (C) LGA and Redland (C) LGA, 30 June 2021

LGA / LGA	\$0 to less than \$100k		\$100k to less than \$500k		\$500k to less than \$2m		\$2m or more		Total
	number	%	number	%	number	%	number	%	
Redland (C)	4,812	40.6	4,653	39.3	1,715	14.5	672	5.7	11,851
Redland (C)	4,812	40.6	4,653	39.3	1,715	14.5	672	5.7	11,851

Refer to explanatory notes for additional information.

Source: ABS 8165.0, *Counts of Australian Businesses, including Entries and Exits*, various editions

Business counts by industry

Information on counts of registered businesses is produced by the ABS and presents counts of businesses sourced from the Australian Bureau of Statistics Business Register (ABSBR). Data are updated annually with a release approximately 9 months after the reporting period. The next planned update is in January 2023.

The industry with the largest number of registered businesses in Redland (C) LGA as at 30 June 2021 was

Construction (24.9%)

Redland (C) LGA

- 24.9% of businesses in Construction industry as at 30 June 2021
- 13.7% of businesses in Professional, scientific and technical services industry

Redland (C) LGA

- 24.9% of businesses in Construction industry as at 30 June 2021
- 13.7% of businesses in Professional, scientific and technical services industry

Table 43 Registered businesses by industry, Redland (C) LGA and Redland (C) LGA, 30 June 2021

Industry	Redland (C) LGA		Redland (C) LGA		Specialisation ratio
	number	%	number	%	number
Agriculture, forestry and fishing	205	1.7	205	1.7	1.00
Mining	25	0.2	25	0.2	1.00
Manufacturing	516	4.4	516	4.4	1.00
Electricity, gas, water and waste services	51	0.4	51	0.4	1.00
Construction	2,956	24.9	2,956	24.9	1.00
Wholesale trade	396	3.3	396	3.3	1.00
Retail trade	743	6.3	743	6.3	1.00
Accommodation and food services	362	3.1	362	3.1	1.00
Transport, postal and warehousing	779	6.6	779	6.6	1.00
Information media and telecommunications	85	0.7	85	0.7	1.00
Financial and insurance services	496	4.2	496	4.2	1.00
Rental, hiring and real estate services	1,318	11.1	1,318	11.1	1.00
Professional, scientific and technical services	1,618	13.7	1,618	13.7	1.00
Administrative and support services	525	4.4	525	4.4	1.00
Public administration and safety	42	0.4	42	0.4	1.00
Education and training	203	1.7	203	1.7	1.00
Health care and social assistance	697	5.9	697	5.9	1.00
Arts and recreation services	147	1.2	147	1.2	1.00
Other services	667	5.6	667	5.6	1.00
Not classified	24	0.2	24	0.2	1.00
Total^(a)	11,851	100.0	11,851	100.0	1.00

Refer to explanatory notes for additional information.

(a) Includes inadequately described and not stated responses.

Source: ABS 8165.0, *Counts of Australian Businesses, including Entries and Exits*, various editions

Environment

Protected areas – parks, forests and reserves

Protected areas are derived from a spatial dataset sourced from the Queensland Department of Environment and Science. Data presented in this table are based on areas located above mean sea level. Areas are based on a GIS calculated cartesian area and not the official gazetted area. GIS calculations are referenced to GDA94 / Australian Albers (EPSG:3577). Data are updated every two years. The next planned update is in August 2022.

The total protected area within Redland (C) LGA as at 2020 was

146.3 km²

Redland (C) LGA

- Protected area of 146.3 km² as at 2020
- Largest protected area type was National Parks with 146.3 km²

Redland (C) LGA

- Protected area of 146.3 km² as at 2020
- Largest protected area type was National Parks with 146.3 km²

Table 44 Protected areas - parks, forests and reserves, Redland (C) LGA and Redland (C) LGA, 2020

LGA / LGA	National Park ^(a)	State Forest	Timber Reserve	Forest Reserve	Total
	— area (km ²) —				
Redland (C)	146.3	0.0	0.0	0.0	146.3
Redland (C)	146.3	0.0	0.0	0.0	146.3

(a) Includes Conservation Parks, Resources Reserves and National Parks Cape York Aboriginal land (where applicable).

Source: Queensland Department of Environment and Science

Abbreviations

..	not applicable
\$k	thousand dollars
\$m	million dollars
ABS	Australian Bureau of Statistics
ASGS	Australian Statistical Geography Standard
(C)	City
LGA	local government area
LHS	left-hand side
n.a.	not available
p	preliminary
r	revised
RHS	right-hand side
SAR	Special Administration Area

Explanatory notes

Profile explanatory notes

Australian Statistical Geography Standard (ASGS)

A geographical framework covering all spatial areas of Australia and its external territories. The ASGS was developed by the Australian Bureau of Statistics (ABS) to allow statistics from different collections to be spatially comparable. The ASGS replaced the Australian Standard Geographical Classification (ASGC).

Average annual growth rate

It is calculated as a percentage using the formula below, where P_0 is the population at the start of the period, P_n is the population at the end of the period and n is the length of the period between P_n and P_0 in years.

$$\left[\left(\frac{P_n}{P_0} \right)^{\frac{1}{n}} - 1 \right] \times 100$$

For example, to calculate the average annual rate of population change from 2006 to 2016, n is ten, P_0 is the population in 2006 and P_n is the population in 2016.

Cell confidentialisation

This profile utilises two types of data confidentialisation.

1. Source data confidentialisation - This refers to datasets that have been confidentialised by the data custodians. For example census data supplied by the ABS have small cell counts of 1 or 2 confidentialised to 0 or 3 and a small random adjustment made to all data to avoid any risk of releasing identifiable information. Caution should therefore be used when interpreting data where the cell count is small.
2. Concordance confidentialisation - This refers to datasets that have been concorded to a new geography and the resulting cell count is small. No reliance should be placed on these cell counts and as such have been confidentialised. Tables utilising this type of confidentialisation will report the cell as less than a specific value (for example <5).

Census 2016 data

Census data have 'small random adjustments' to ensure no data are released which could risk identifying individuals. As such, cells containing very small counts should be treated with extreme caution. Therefore discrepancies may occur between the sum of the component items and total.

Census undercount

Due to the size and complexity of the Census of Population and Housing, whenever a Census is conducted it is inevitable that some people will be missed and some will be counted more than once. After each Census, the Australian Bureau of Statistics conduct a Post Enumeration Survey to estimate the number of people who should have been counted in the Census and the actual Census counts. It is important to note, that all Census data reported in this profile do not have any adjustments made for Census undercount and readers should keep this in mind when making inferences from the data.

Land area

Land area, as stated in the Region overview, are based on the Australian Albers Equal Area projection (EPSG 3577).

Local government area (LGA)

A geographical area under the responsibility of a local government council or an Indigenous government council. There are 78 LGAs in Queensland.

Region overview

Statistics in the profile overview have been derived from data sourced to the Bureau of Meteorology and aggregated to administrative boundaries. Land area are based on the Australian Albers Equal Area projection (EPSG 3577).

Rounding

Figures are rounded to nearest whole number. Calculations (such as percentages and rates) are based on pre-rounded figures.

Specialisation ratio

The ratio of the percentage for the Redland (C) LGA to the percentage for Redland (C) LGA. A specialisation ratio above 1.00 indicates Redland (C) LGA has a larger share for that category than in Redland (C) LGA. Similarly a specialisation ratio below 1.00 indicates Redland (C) LGA has a smaller share for that category than in Redland (C) LGA.

Topic explanatory notes

Births and deaths**Births**

Births data are based on the number of births registered during a calendar year by place of usual residence of the mother. This is different to the number of births which occurred during a calendar year. For further information on the differences between estimates of registered births and births occurring in a time period, refer to ABS website (cat. no. 3301.0).

As a result of changes in the timeliness of registration of births in Queensland, care should be taken when interpreting changes in Queensland births between 2006 and 2010. This lag has reduced in recent years, indicating potential improvements in the timeliness of registration of births in Queensland.

Deaths

Deaths data are based on the number of deaths registered during a calendar year by place of usual residence of the deceased. This is different to the number of deaths which occurred during a calendar year. For further information on the differences between estimates of registered deaths and deaths occurring in a time period, refer to ABS website (cat. no. 3302.0).

Business counts

It is not currently possible to account for those businesses which operate out of multiple locations, other than at their main location. This is particularly relevant for larger businesses, which commonly establish outlets in several or all states and many regions across Australia. The reason for this is that data pertaining to individual business locations are not currently available from the Australian Bureau of Statistics Business Register. Users should therefore be aware of this limitation when using counts of businesses included in this table.

Due to the process of confidentialisation applied by the ABS, discrepancies may occur between the sums of the component items and total (see ABS cat. no. 8165.0 methodology for more information).

Business counts by industry

Based on Australian and New Zealand Standard Industrial Classification (ANZSIC), 2006 edition.

The 'Not classified' industry division is accurate at the time of release of data. Further refinements to this group will be made in subsequent releases, but will not be reflected in these counts.

Country of birth

The list of countries are based on the most common Country of Birth responses (excluding Australia) reported in the 2011 Census. The categories of persons born in ESB and NESB countries are derived by aggregating countries from Table G09 of the General Community Profile (GCP). Due to the process of confidentialisation applied to the Census data by the ABS, total persons born overseas have been taken directly from Table G01 of the GCP to provide a more accurate count.

Department of Social Services payments

Data are extracted at a point in time, usually towards the end of the quarter.

Confidentialisation

Cell counts under 5 have been suppressed for confidentiality purposes.

Age pension

Age pension is a support payment for people who have reached the qualifying age. From 1 July 2013, the qualifying age for both men and women is 65 years. From 1 July 2017 the age pension qualifying age will progressively increase for non-veterans from 65 years to 67 years, reaching 67 years in 2023.

Age pension recipients have the choice of having their age pension paid by either the Department of Human Services (DHS) or the Department of Veterans' Affairs (DVA). DHS pays the vast majority of age pensions. The data in this report only includes data for the DHS customers.

Carer allowance

A Carer allowance is a supplementary payment for carers who provide daily care and attention at home for a person with a disability, severe medical condition or who is frail and aged.

Disability support pension

A Disability support pension (DSP) is an income support payment for people who are unable to work for 15 hours or more per week at or above the relevant minimum wage, independent of a program of support due to permanent physical, intellectual or psychiatric impairment. A DSP claimant must be aged 16 years or over and under Age pension age at date of claim, however once in receipt of DSP, a person can continue to receive DSP beyond Age pension age.

Family tax benefit part A

Family tax benefit (FTB) was introduced to help with the cost of raising children. FTB part A is the most common payment to help with the cost of raising children and is paid per child. It includes a supplement per child that becomes payable after the end of the financial year. FTB part B gives extra assistance to single-parent families and to couple families where one income is low. It is paid on a per family basis and includes a supplement that becomes payable after the end of the financial year. FTB part A and B are income tested on family income.

Jobseeker

JobSeeker Payment is the main income support payment for recipients aged between 22 years and pension age (the minimum qualifying age for Age Pension), who have capacity to work now or in the near future. JobSeeker Payment is available to people who are looking for work, who temporarily cannot work or study because of an injury or illness, or bereaved partners in the period immediately following the death of their partner, subject to meeting eligibility requirements. Data includes recipients who are determined to be current (i.e. entitled to be paid) on the Centrelink payment system and are not in receipt of a zero rate of payment. From March quarter 2020, JobSeeker Payment replaced Newstart Allowance, Bereavement Allowance and Sickness Allowance.

Emergency services, schools and hospitals

Fire stations

Does not include Rural Fire Brigade.

Hospitals

Includes both private and public hospitals and health clinics. Excludes public dental and psychiatric facilities.

Police stations

Does not include Police Beats.

Schools

Includes both private and public schools and centre types of associated facility, campus, community school, non-state school, special campus, special school, specific purpose school, state high school and state school.

Employment by industry

Employment by industry

Based on Australian and New Zealand Standard Industrial Classification (ANZSIC), 2006 edition, revision 2 published in 2013.

Industry subdivision

The industry subdivision refers to the 2-digit industry classification from the Australian and New Zealand Standard Industrial Classification (ANZSIC), 2006 edition, revision 2 published in 2013.

Employment by occupation

Employment by occupation

Based on Australian and New Zealand Standard Classification of Occupations (ANZSCO), 2006 edition, version 1.2 released 2013.

Occupation sub-major group

The occupation sub-major group refers to the 2-digit occupation classification from the Australian and New Zealand Standard Classification of Occupations (ANZSCO), 2006 edition, version 1.2 released in 2013.

Homeless persons

The prevalence estimates of homelessness cover usual residents in Australia on Census night and do not include:

- overseas visitors,
- people who were enumerated in offshore, shipping or migratory regions,
- people on an overnight journey by train or bus.

Indigenous

Refers to people who identify themselves as being of Aboriginal and/or Torres Strait Islander origin.

Median age

Median estimates have been calculated by the ABS and Queensland Treasury.

Median rent

Medians for regions with less than 10 lodgements in the 12 month period have not been reported.

Median rents do not include lodgements listed with \$0 rent.

Rental bonds data published by QGSO may not be directly comparable with data published by the Residential Tenancies Authority (RTA) due to geocoding of Rental Bonds data by QGSO and updates to bond records, including where additional bond forms are processed by RTA after quarterly data are supplied to QGSO.

New house and vacant land sales

Vacant residential land have been defined as vacant - large house sites, vacant urban land and vacant rural land between 140m² and 2,500m² within planning zones. New house and land have been defined as a single unit dwelling or dwelling large house site on a newly registered block of land between 140m² and 2,500m². All reporting periods are based on the contract date and not the settlement date.

Non-school qualification by field of study

Excludes persons with a qualification out of the scope of the Australian Standard Classification of Education (ASCED).

Non-school qualification by sex and age

Excludes persons with a qualification out of the scope of the Australian Standard Classification of Education (ASCED).

Population projections

Population projections are based on a medium series.

Proficiency in spoken English

Based on the most common Language Spoken at Home responses reported in the 2011 Census for Australia.

Reported offences

The reference date for reported offences is the date an offence is reported to or detected by police. Data are based on the location in which the offence occurred. Rates are calculated using the Estimated Resident Population (ERP) as at 30 June of the reported financial year. The ERP for the latest year has been linearly extrapolated using the change between the previous two years.

Offences against the person

The offence division of offences against the person includes the following offence sub-divisions: homicide (murder); other homicide; assault; sexual offences; robbery; and other offences against the person.

Offences against property

The offence division of offences against property includes the following offence sub-divisions: unlawful entry with intent; arson; other property damage; unlawful use of motor vehicle; other theft (excluding unlawful entry); fraud; and handling stolen goods.

Other offences

The offence division of other offences includes the following offence sub-divisions: drug offences; prostitution offences; liquor (excluding drunkenness); gaming, racing and betting offences; breach of domestic violence protection orders; trespassing and vagrancy; weapons act offences; good order offences; stock related offences; traffic and related offences; and miscellaneous offences.

Residential dwelling sales

Medians are only calculated where there are ten or more sales over the time period.

Attached dwellings

Attached dwellings include multi-unit dwellings (flats), building units or group titles within planning zones.

Detached dwellings

Detached dwellings include single unit dwellings or large house sites.

Residential dwelling sales

Residential dwelling sales include both new and established dwellings and all reporting periods are based on the contract date and not the settlement date.

Residential lot registrations

Lot registration is the final stage in the development of new residential lots, and it is only after the title is registered that a lot legally exists. Lot registrations data provide an indication of the volume of new lots developed and intended for residential purposes.

The Queensland Government Statistician's Office applies a range of filters to DR's computer inventory of survey plans data, such as parcel size and zoning information, to extract the lots registered for residential purposes. 'Urban residential' lots include standard lots typically for detached houses (60m² to <2,500m²) and lots under community titles schemes for units and townhouses. For this monitoring program, 'low density residential' lots are defined as standard lots between 2,500m² and 5 hectares in size.

Unemployment and labour force

Small Area Labour Force data have been generated from a Structure Preserving Estimation (SPREE) methodology using ABS and Centrelink data. As such these estimates can exhibit considerable variability and care should be taken when interpreting these values. For further information on these data, refer to the Australian Government National Skills Commission website.